

Lower Thames Crossing
6.2 Environmental Statement
Figure 2.4: Environmental
Masterplan Section 9 (5 of 10)
(Clean version)

APFP Regulation 5(2)(a)

Infrastructure Planning (Applications:
Prescribed Forms and Procedure)
Regulations 2009

Volume 6

DATE: August 2023
DEADLINE: 3

Planning Inspectorate Scheme Ref: TR010032
Application Document Ref: TR010032/APP/6.2

VERSION: 3.0

Revision history

Version	Date	Submitted at
1.0	31 October 2022	DCO Application
2.0	3 August 2023	Deadline 2
3.0	24 August 2023	Deadline 3

Lower Thames Crossing

6.2 Environmental Statement

Figure 2.4: Environmental Masterplan Section 9 (5 of 10) (Clean version)

List of contents

	Page number
1 Environmental Masterplan: Section 9	1
1.1 Schedule of Plans included in this application document	1
1.2 Scheme Overview	4
1.3 Environmental Masterplan Legend	5
1.4 Section 9	6

1 Environmental Masterplan: Section 9

1.1 Schedule of Plans included in this application document

1.1.1 Section 9 (Sheets 1-21)

HE540039-CJV-EGN-S09_EN000000_Z-DR-ZZ- 00001 - Section 9 Overview	TR010032/APP/6.2	P01.6
HE540039-CJV-EGN-S09_EN000000_Z-DR-ZZ- 00002 - Section 9 Sheet 1	TR010032/APP/6.2	P02
HE540039-CJV-EGN-S09_EN000000_Z-DR-ZZ- 00003 - Section 9 Sheet 2	TR010032/APP/6.2	P02
HE540039-CJV-EGN-S09_EN000000_Z-DR-ZZ- 00004 - Section 9 Sheet 3	TR010032/APP/6.2	P02
HE540039-CJV-EGN-S09_EN000000_Z-DR-ZZ- 00005 - Section 9 Sheet 4	TR010032/APP/6.2	P02
HE540039-CJV-EGN-S09_EN000000_Z-DR-ZZ- 00006 - Section 9 Sheet 5	TR010032/APP/6.2	P01.6
HE540039-CJV-EGN-S09_EN000000_Z-DR-ZZ- 00007 - Section 9 Sheet 6	TR010032/APP/6.2	P01.6
HE540039-CJV-EGN-S09_EN000000_Z-DR-ZZ- 00008 - Section 9 Sheet 7	TR010032/APP/6.2	P01.6
HE540039-CJV-EGN-S09_EN000000_Z-DR-ZZ-	TR010032/APP/6.2	P02

00009 - Section 9 Sheet 8		
HE540039-CJV-EGN-S09_EN000000_Z-DR-ZZ-	TR010032/APP/6.2	P01.6
00010 - Section 9 Sheet 9		
HE540039-CJV-EGN-S09_EN000000_Z-DR-ZZ-	TR010032/APP/6.2	P01.6
00011 - Section 9 Sheet 10		
HE540039-CJV-EGN-S09_EN000000_Z-DR-ZZ-	TR010032/APP/6.2	P01.6
00012 - Section 9 Sheet 11		
HE540039-CJV-EGN-S09_EN000000_Z-DR-ZZ-	TR010032/APP/6.2	P01.6
00013 - Section 9 Sheet 12		
HE540039-CJV-EGN-S09_EN000000_Z-DR-ZZ-	TR010032/APP/6.2	P01.6
00014 - Section 9 Sheet 13		
HE540039-CJV-EGN-S09_EN000000_Z-DR-ZZ-	TR010032/APP/6.2	P01.6
00015 - Section 9 Sheet 14		
HE540039-CJV-EGN-S09_EN000000_Z-DR-ZZ-	TR010032/APP/6.2	P01.6
00016 - Section 9 Sheet 15		
HE540039-CJV-EGN-S09_EN000000_Z-DR-ZZ-	TR010032/APP/6.2	P01.6
00017 - Section 9 Sheet 16		
HE540039-CJV-EGN-S09_EN000000_Z-DR-ZZ-	TR010032/APP/6.2	P01.6
00018 - Section 9 Sheet 17		
HE540039-CJV-EGN-S09_EN000000_Z-DR-ZZ-	TR010032/APP/6.2	P01.6

00019 - Section 9 Sheet 18		
HE540039-CJV-EGN-S09_EN000000_Z-DR-ZZ-	TR010032/APP/6.2	P01.6
00020 - Section 9 Sheet 19		
HE540039-CJV-EGN-S09_EN000000_Z-DR-ZZ-	TR010032/APP/6.2	P01.6
00021 - Section 9 Sheet 20		
HE540039-CJV-EGN-S09_EN000000_Z-DR-ZZ-	TR010032/APP/6.2	P01.6
00022 - Section 9 Sheet 21		
HE540039-CJV-EGN-S09_EN000000_Z-DR-ZZ-	TR010032/APP/6.2	P01.6
00023 - Section 9 Sheet 22		
HE540039-CJV-EGN-S09_EN000000_Z-DR-ZZ-	TR010032/APP/6.2	P01.6
00024 - Section 9 Sheet 23		
HE540039-CJV-EGN-S09_EN000000_Z-DR-ZZ-	TR010032/APP/6.2	P01.2
00025 - Section 9 Sheet 24		

1.2 Scheme Overview

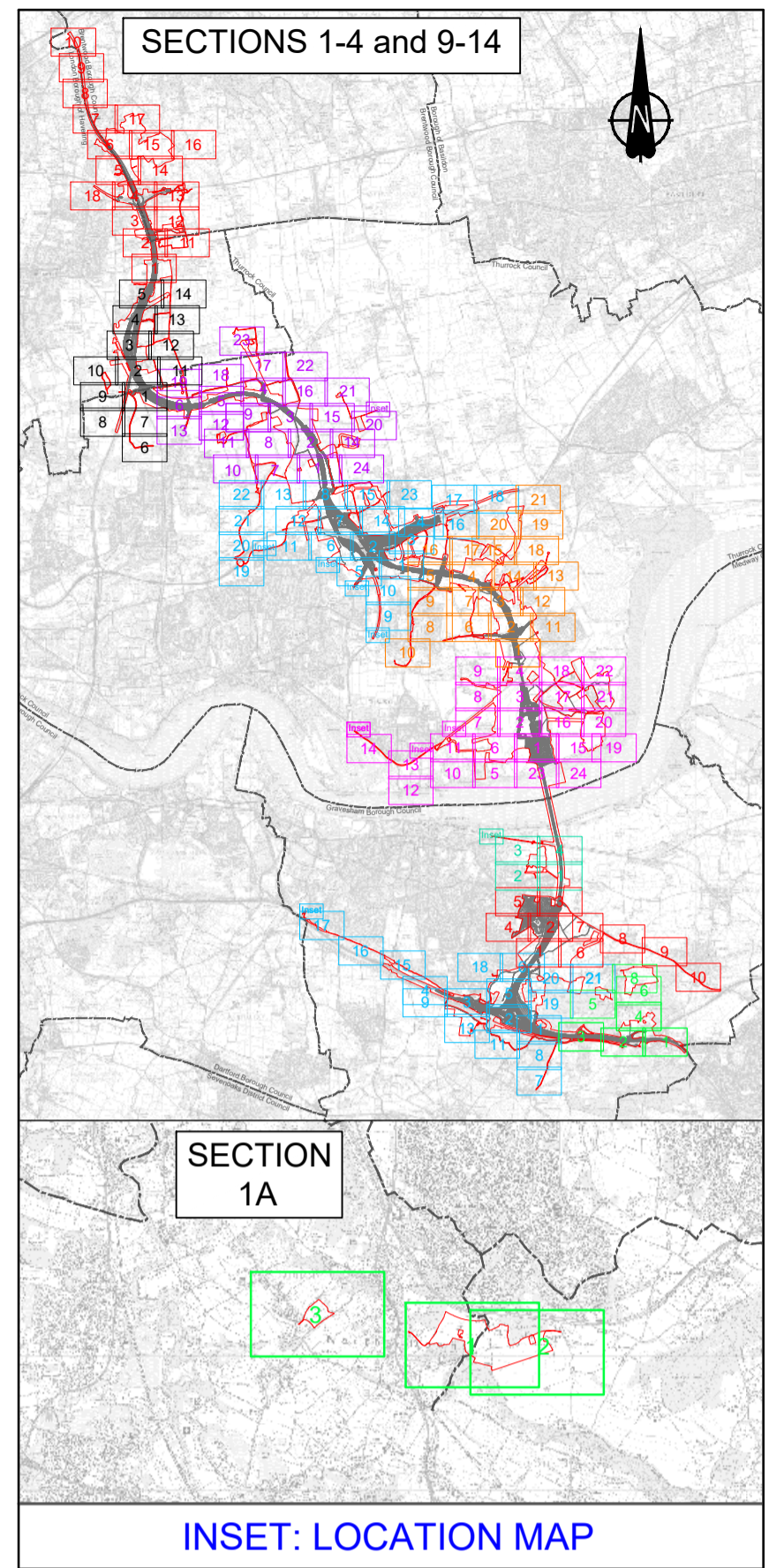
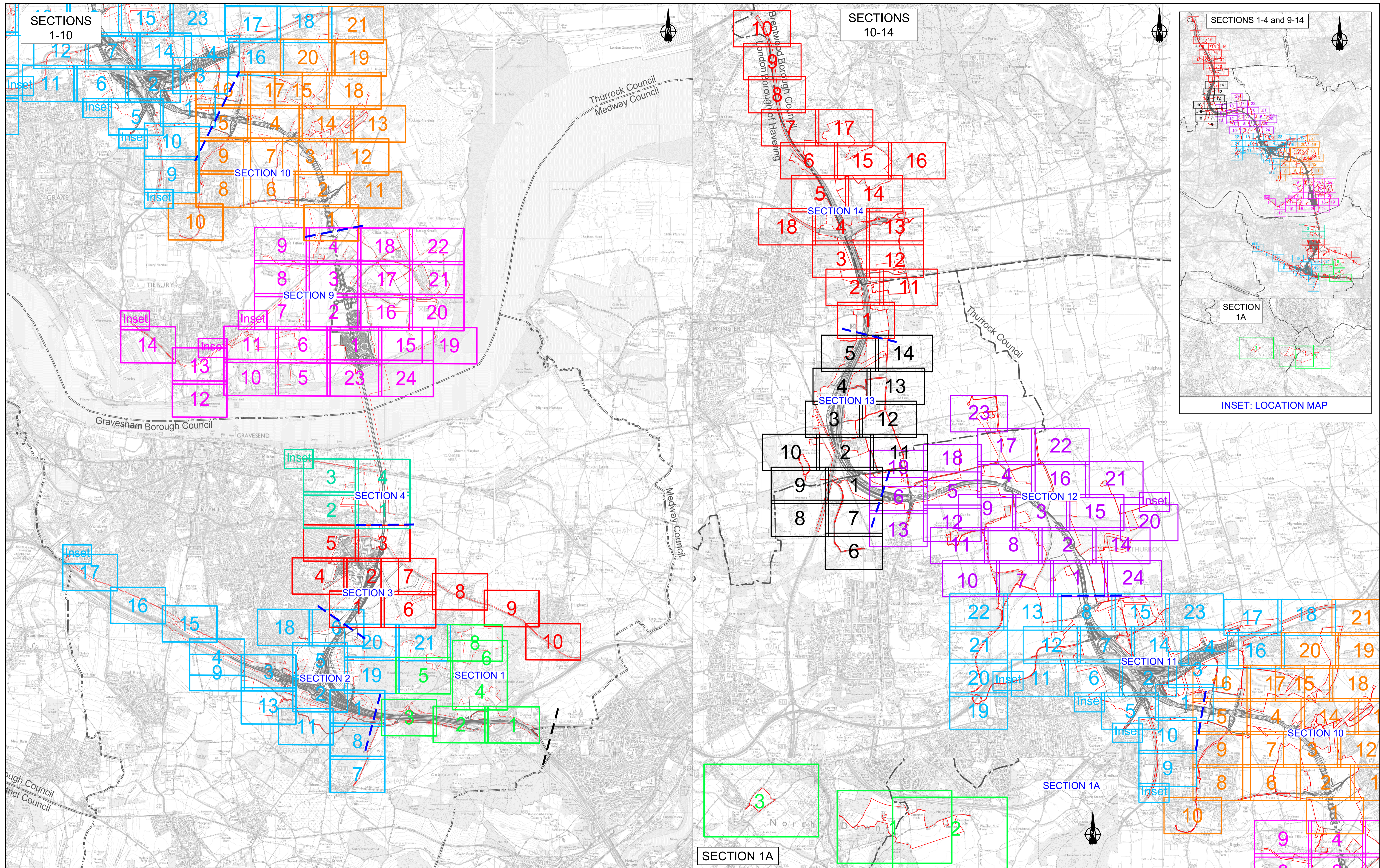

Contains Ordnance Survey data. © Crown copyright and database rights 2022. Ordnance Survey 100030649

Rev	Status	Rev. Date	Purpose of revision	Drawn	Check'd	Apprv'd
P01.3	SD	2021/09/23				

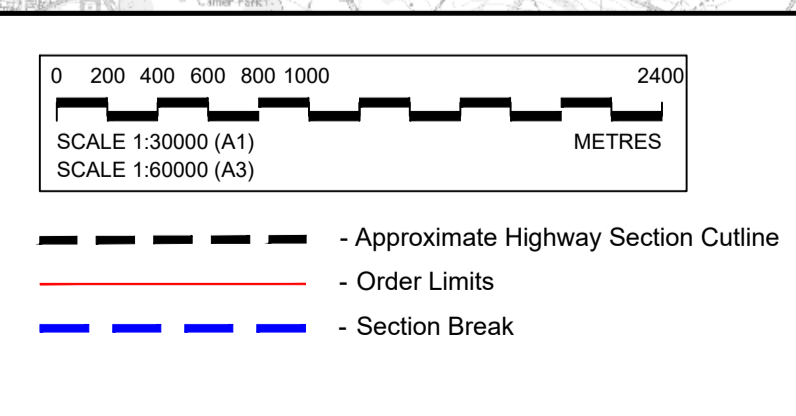

Section Layout Key:

1	Section S1 (Sheets 1 - 8)	10	Section S10 (Sheets 1 - 21)
1A	Section S1A (Sheets 1 - 3)	11	Section S11 (Sheets 1 - 22)
2	Section S2 (Sheets 1 - 21)	12	Section S12 (Sheets 1 - 24)
3	Section S3 (Sheets 1 - 10)	13	Section S13 (Sheets 1 - 14)
4	Section S4 (Sheets 1 - 4)	14	Section S14 (Sheets 1 - 18)
5	Section S5 (Sheets 1 - 24)		

NOTE: Development of the Project design has resulted in the removal of some sheets forming part of the Environmental Masterplan, where acquisition of land for the Project is no longer required. In this instance, the original sheet numbering has been retained and therefore the sheet numbering shown on this Scheme Overview plan is not always consecutive.

For information, the following sheets have been omitted:

Section 1

- Sheet 7 (HE540039-CJV-EGN-S01_EN000000_Z-DR-ZZ-00008)

Section 2

- Sheet 10 (HE540039-CJV-EGN-S02_EN000000_Z-DR-ZZ-00011)
- Sheet 12 (HE540039-CJV-EGN-S02_EN000000_Z-DR-ZZ-00013)
- Sheet 14 (HE540039-CJV-EGN-S02_EN000000_Z-DR-ZZ-00015)

Client: **national highways**

Project: **LOWER THAMES CROSSING**

Status	Application Document Number	Original Size	Revision
	TR010032/APP/6.2	A1	P01.3
Drawing title: ENVIRONMENTAL MASTERPLAN SCHEME OVERVIEW			
Drawing Number: HE540039-CJV-EGN-SZZ_EN000000_Z-DR-ZZ-00002			

1.3 Environmental Masterplan Legend

EXISTING FEATURES

General Features

- Existing WCH Route
- Overhead Power Lines

Environmental Features

- Retained Woodland, Trees and Hedges (within Order Limits)
- Retained Woodland, Trees and Hedges (outside Order Limits)
- Waterbodies / Ponds
- Watercourses
- Tree Preservation Orders Area
- Individual Tree Preservation Orders
- Veteran Tree

PROPOSED PROJECT FEATURES

- Order Limits
- Permanent Acquisition of Land

General Project Features

- Existing Overhead Power Lines to be Removed
- Indicative Diverted and Modified Overhead Power Lines
- Proposed / Improved WCH Route
- Diverted / Redesignated WCH Route
- Proposed Carriageway
- Proposed Retaining Wall
- Proposed Cutting
- Proposed Embankment
- Proposed False Cutting Earthwork (up to 4m height above carriageway level typically at 1(v) 4(h) gradient)
- Proposed Watercourse Diversion
- Proposed Attenuation Ponds / Water Bodies
- Proposed Highway Estate Boundary Fencing
- Reinstated HS1 'Meshed' Fencing
- Proposed Security Fencing (incorporating highway boundary fence)
- Proposed Fencing Gates
- Proposed Tunnel Portal Building Outline (sub-surface)
- Proposed Highway Lighting and Gantry
- Proposed Green Bridge
- Proposed Traveller Site Replacement

General Project Features cont.

- Proposed Replacement Open Space
- Proposed Replacement Common Land
- Proposed Recreational Sites

PROPOSED LANDSCAPE ELEMENTS

Grassland (LE 1)

- LE 1.3 Species Rich Grassland
- LE 1.31 Species Rich Chalk Grassland
- LE 1.32 Species Rich Annual Wildflower Grassland
- LE 1.4 Rock and Scree

Planting (LE 2)

- LE 2.1 Woodland
- LE 2.11 Woodland With Non-Native Species
- LE 2.14 Wet / Carr Woodland
- LE 2.2 Woodland Edge
- LE 2.22 Scrub Woodland
- LE 2.4 Linear Belt of Shrubs and Trees
- LE 2.5 Shrubs With Intermittent Trees
- LE 2.7 Scattered Trees
- LE 2.8 Scrub / Scattered Scrub

Hedges (LE 4)

- LE 4.3 Native Species Hedge (untrimmed)
- LE 4.4 Native Hedgerow With Trees

Individual Trees (LE 5)

- LE 5.1 Individual Trees

Wetland Habitats (LE 6)

- LE 6.11 Water Bodies – Standing Water
- LE 6.12 Water Bodies and Associated Plants – Shallow Scrape Habitat
- LE 6.2 Banks and Ditches
- LE 6.21 Banks and Ditches – High Tide Roost Features
- LE 6.4 Wet Grassland

General Project Features cont.

- LE 6.41 Marsh and Wet Grassland – Coastal Grazing Marsh
- LE 7.2 Green Roof
- LE 7.3 Car Park
- LE 7.4 Reinforced Earth Bund

Ecological Habitats (LE 8)

- LE 8.1 Open Mosaic Habitat
- LE 8.2 Ancient Woodland Compensation Planting
- LE 8.3 Woodland Mitigation Planting
- LE 8.4 Wetland / Fenland Creation
- LE 8.5 Ecology Pond (Indicative symbol only)
- LE 8.6 Acid Grassland Soil Salvage
- LE 8.7 Nitrogen Deposition (NDEP) Compensation Area

Earthworks

- Proposed Contours

PROPOSED ENVIRONMENTAL ELEMENTS

Noise (E 1)

- E 1.2 Acoustic Barrier-Built Elements (typically incorporating highway boundary fence)

Water (E 2)

- Flood Compensation Areas (E2-FCA)
- Flood Defence (E2-FD)

Ecological (E 3)

- E 3.2 Ecological Habitat Creation and Receptor Sites for Protected Species
- E 3.2 Ecological Protection Measures – Dormouse Boxes
- E 3.2 Ecological Protection Measures – Bat / Bird Boxes
- E 3.2 Ecological Protection Measures – Ecological Culvert
- E 3.2 Ecological Protection Measures – Bat Barn Block
- E 3.2 Ecological Protection Measures – Ecological Fencing (incorporating highway boundary fence)

NOTES:

Land Reinstatement

The Environmental Masterplan is intended to show the permanent landscaping and environmental mitigation features that are embedded in the operational design. Land temporarily impacted by construction would be reinstated to its former condition and composition upon completion, as far as reasonably practicable and as provided for in DCO Article 35, unless otherwise shown in the Environmental Masterplan.

WCH Terminology and Route Information

The term 'WCH Routes' (which includes Public Rights of Way) refers to routes for walkers, cyclists and horse riders and is used in the broad sense within the Environmental Masterplan to refer to routes intended for at least one (but not necessarily more than one) of those users. For further information, please refer to the Rights of Way and Access Plans (Application Document 2.7) and the draft Development Consent Order (Application Document 3.1).

Veteran Trees

Veteran trees shown on the Environmental Masterplan include those identified in the Ancient Tree Inventory and project-identified potential ancient or veteran trees.

Outline Landscape and Ecological Management Plan

The outline Landscape and Ecology Management Plan (LEMP) separately sets out the proposed management for the environmental / landscape elements shown on the Environmental Masterplan. The Environment Masterplan secures the spatial extent and location of the environmental / landscape elements detailed within the outline LEMP. The outline LEMP details the management regimes, management expectations and monitoring requirements for the proposals in each land parcel shown on the Environmental Masterplan. It focuses on the management requirements for land parcels to be permanently acquired within the Order Limits and which perform specific landscape and ecological mitigation functions for the Project. For further detail regarding management requirements and principles, please refer to the outline LEMP (Application Document 6.7).

Existing WCH Routes

Existing WCH route information is based on Local Authority data. For further details, please refer to the relevant Local Authority Definitive Public Right of Way Map and Statement.

Environmental Feature Reference Symbol

An Environmental Feature Reference Symbol is provided for each environmental / landscape element. This contains a Plot Reference, the Environmental Function and the specific Landscape / Environmental Element. The Plot Reference is unique to each element labelled, and comprises the Section number, Sheet number and unique Plot number. Additional Environmental Feature Reference Symbols have been attributed to elements which span more than one page. The differences between the initial (Primary) Environmental Feature Reference Symbol and any additional (Secondary) versions are shown below.

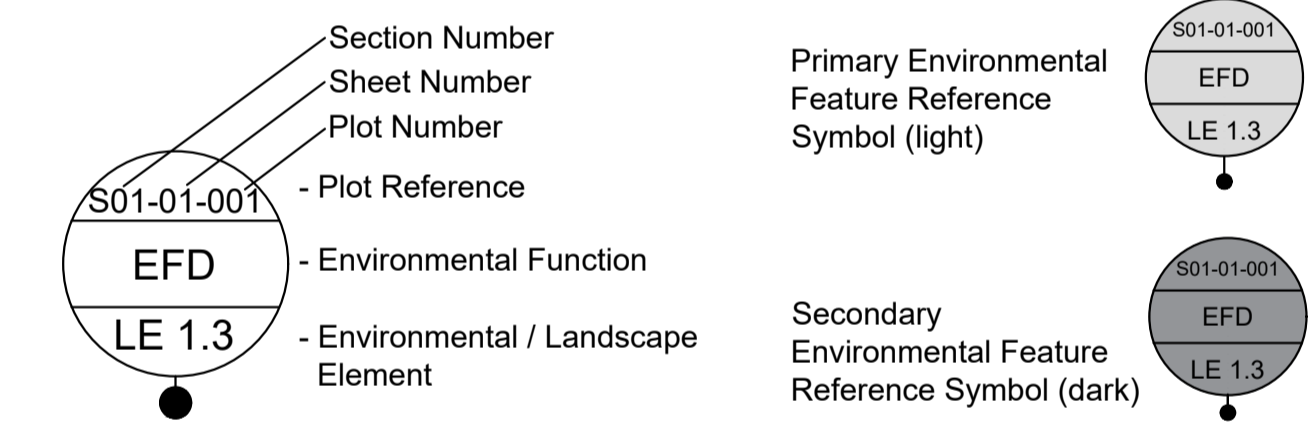

Environmental Functions (EF)

- EFA Visual Screening
- EFB Landscape Integration
- EFC Enhancing the Built Environment
- EFD Nature Conservation and Biodiversity
- EFE Visual Amenity
- EFF Heritage
- EFG Auditory Amenity
- EFH Water Quality
- EFJ Agricultural / Highway Boundary
- EFK Access

Project Design Report

For further detail on the Landscape Design and Special Category Land shown within these plans, as well as the associated background and approach, please refer to the Project Design Report, Volume 2 Book of Plans, and Design Principles document (Application Documents 7.4, 6.2 and 7.5 respectively).

Contains Ordnance Survey data. © Crown copyright and database rights 2022. Ordnance Survey 100030649

Rev	Status	Rev. Date	Purpose of revision	Drawn	Check'd	Apprv'd
-----	--------	-----------	---------------------	-------	---------	---------

LOWER THAMES CROSSING

Status: Initial Status or WIP

Application Document Number: TR010032/APP/6.2

Drawing title: ENVIRONMENTAL MASTERPLAN LEGEND

Drawing Number: HE540039-CJV-EGN-SZZ_EN000000_Z-DR-ZZ-00001

Original Size	A1	Revision	P01.6
Scale			

1.4 Section 9

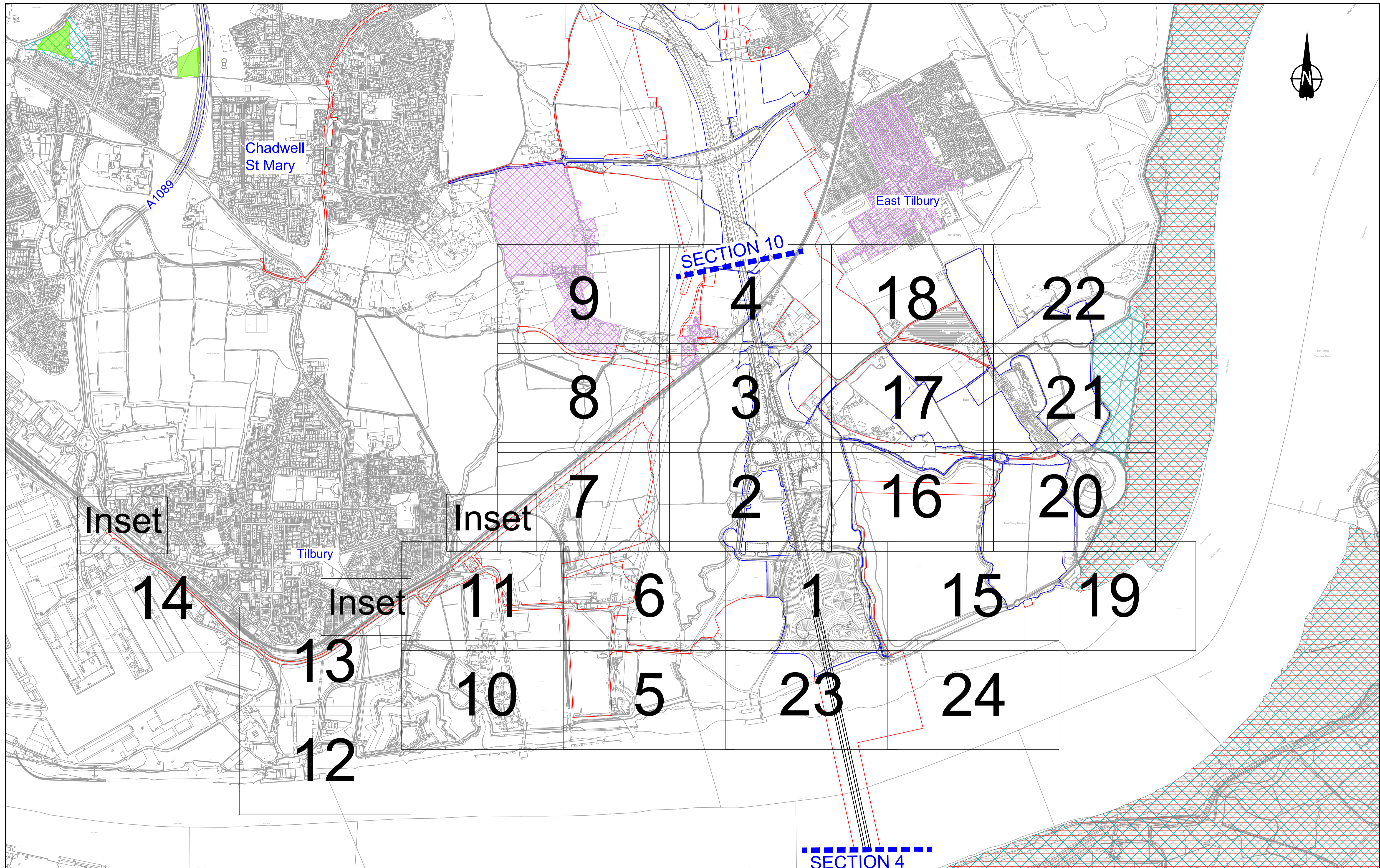

Contains Ordnance Survey data. © Crown copyright and database rights 2022. Ordnance Survey 100030649

SCALE 1:5000 (A1)
SCALE 1:10000 (A3)

P01.6 S0 08/08/2022 LD

Rev	Status	Rev. Date	Purpose of revision	Drawn	Check'd	Apprv'd

LEGEND

Order Limits	Permanent Acquisition of Land	Registered Parks and Gardens
Area of Outstanding National Beauty (AONB)	Site of Special Scientific Interest (SSSI)	Ramsar Sites
Site of Special Scientific Interest (SSSI)	Ancient Woodland	Conservation Area

Client

Project

LOWER THAMES CROSSING

Status	Initial Status or WIP	Original Size	Revision
Application Document Number	TR010032/APP/6.2	A1	P01.6
Drawing title	ENVIRONMENTAL MASTERPLAN OVERVIEW PLAN SECTION 9		
Drawing Number	HE540039-CJV-EGN-S09_EN000000_Z-DR-ZZ-00001		

HE540039-CJV-EGN-S09_EN000000_Z-DR-ZZ-00001.dwg

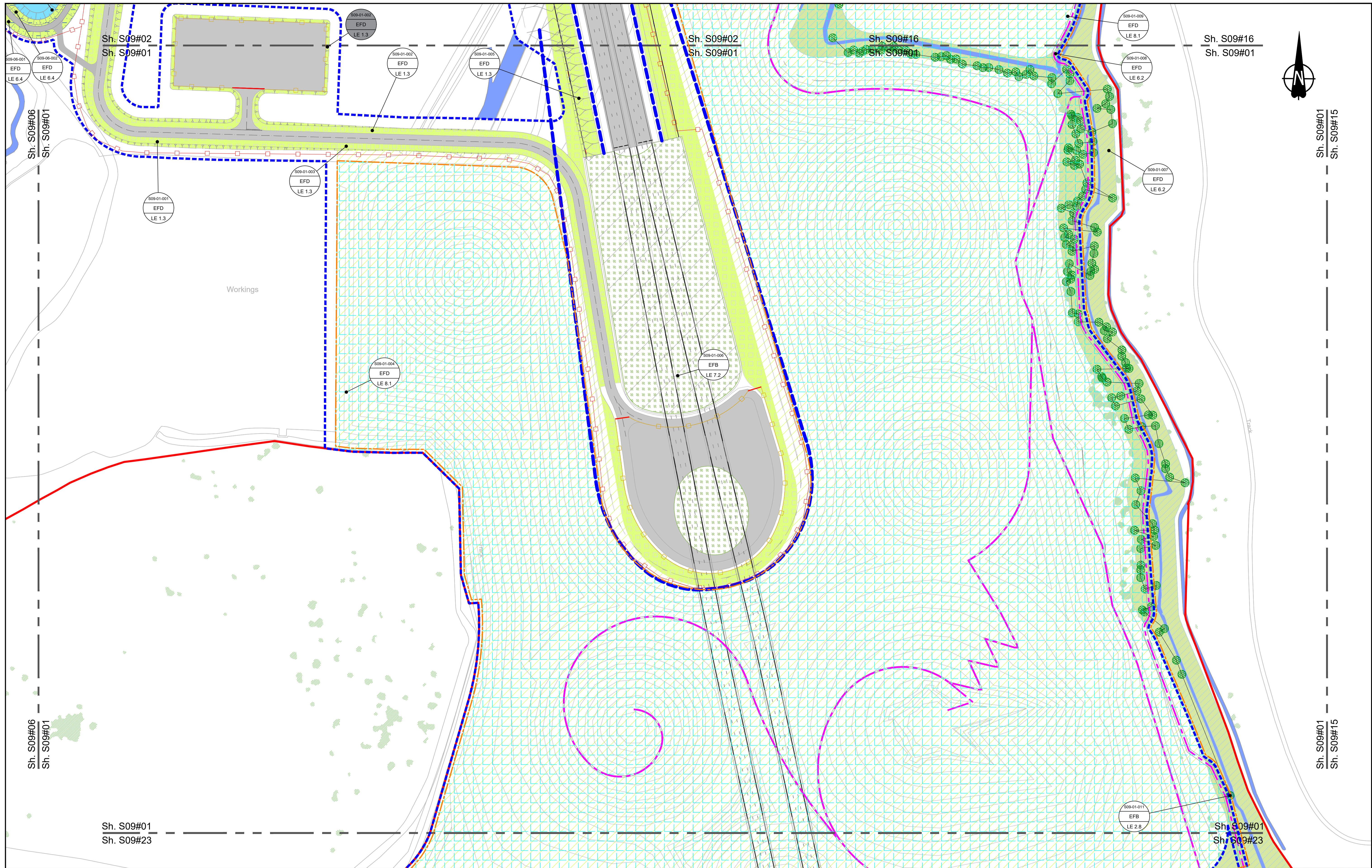

Contains Ordnance Survey data. © Crown copyright and database rights 2022. Ordnance Survey 100039649

0 10 20 30 40 50 60 70 80 90 100 METRES

SCALE 1:1250 (A1)
SCALE 1:2500 (A3)

Section Overview Sheet: Refer to section overview plan at the start of the section.

P01	S2	25/10/2022	DCO Application	SA	PS	MH
P02	S9	19/07/2023	Deadline 2	LD	SK	BF
Rev	Status	Rev. Date	Purpose of revision	Drawn	Chck'd	Apprv'd

Environmental Mitigation Legend: Refer to Main Legend for baseline and scheme features (Dwg: HE540039-CJV-EGN-SZZ_EN000000_Z-DR-ZZ-00001).

Order Limits	Planting (LE 2)	LE 2.5 Shrubs With Intermittent Trees	Individual Trees (LE 5)	LE 8.7 Nitrogen Deposition (NDEP) Compensation Area	Ecological (E 3)
Permanent Acquisition of Land	LE 2.1 Woodland	LE 2.7 Scattered Trees	LE 5.1 Individual Trees	E 3.2 Ecological Habitat Creation and Receptor sites for Protected Species	E 3.2 Ecological Fencing (inc. highway boundary fence)
Grassland (LE 1)	LE 2.11 Woodland With Non-Native Species	LE 2.8 Scrub / Scattered Scrub	Wetland Habitats (LE 6)	E 1.2 Acoustic Barrier-Built Elements (typically inc. highway boundary fence)	E 3.2 Ecological Culvert
LE 1.3 Species Rich Grassland	LE 2.14 Wet / Carr Woodland	LE 2.2 Woodland Edge	LE 6.11 Water Bodies - Standing Water	E 3.2 Bat Boxes	E 3.2 Bat Barn Block
LE 1.31 Species Rich Chalk Grassland	LE 2.22 Scrub Woodland	LE 2.22 Scrub Woodland	LE 6.12 Water Bodies and Associated Plants - Shallow Scrape	E 3.2 Bat Barn Block	
LE 1.32 Species Rich Annual Wildflower Grassland	LE 1.4 Rock and Scree	LE 2.4 Linear Belt of Shrubs and Trees	Hedges (LE 4)	E 2 Flood Compensation Areas (E 2-FCA)	
			LE 4.3 Native Species Hedge (untrimmed)	E 2 Flood Defence (E 2-FD)	
			LE 4.4 Native Hedgerow With Trees		
			LE 1.4 Rock and Scree		
			LE 2.5 Shrubs With Intermittent Trees		
			LE 2.7 Scattered Trees		
			LE 2.8 Scrub / Scattered Scrub		
			Hedges (LE 4)		
			LE 4.3 Native Species Hedge (untrimmed)		
			LE 4.4 Native Hedgerow With Trees		
			LE 1.4 Rock and Scree		
			LE 2.4 Linear Belt of Shrubs and Trees		
			LE 2.5 Shrubs With Intermittent Trees		
			LE 2.7 Scattered Trees		
			LE 2.8 Scrub / Scattered Scrub		
			Hedges (LE 4)		
			LE 4.3 Native Species Hedge (untrimmed)		
			LE 4.4 Native Hedgerow With Trees		
			LE 1.4 Rock and Scree		
			LE 2.4 Linear Belt of Shrubs and Trees		
			LE 2.5 Shrubs With Intermittent Trees		
			LE 2.7 Scattered Trees		
			LE 2.8 Scrub / Scattered Scrub		
			Hedges (LE 4)		
			LE 4.3 Native Species Hedge (untrimmed)		
			LE 4.4 Native Hedgerow With Trees		
			LE 1.4 Rock and Scree		
			LE 2.4 Linear Belt of Shrubs and Trees		
			LE 2.5 Shrubs With Intermittent Trees		
			LE 2.7 Scattered Trees		
			LE 2.8 Scrub / Scattered Scrub		
			Hedges (LE 4)		
			LE 4.3 Native Species Hedge (untrimmed)		
			LE 4.4 Native Hedgerow With Trees		
			LE 1.4 Rock and Scree		
			LE 2.4 Linear Belt of Shrubs and Trees		
			LE 2.5 Shrubs With Intermittent Trees		
			LE 2.7 Scattered Trees		
			LE 2.8 Scrub / Scattered Scrub		
			Hedges (LE 4)		
			LE 4.3 Native Species Hedge (untrimmed)		
			LE 4.4 Native Hedgerow With Trees		
			LE 1.4 Rock and Scree		
			LE 2.4 Linear Belt of Shrubs and Trees		
			LE 2.5 Shrubs With Intermittent Trees		
			LE 2.7 Scattered Trees		
			LE 2.8 Scrub / Scattered Scrub		
			Hedges (LE 4)		
			LE 4.3 Native Species Hedge (untrimmed)		
			LE 4.4 Native Hedgerow With Trees		
			LE 1.4 Rock and Scree		
			LE 2.4 Linear Belt of Shrubs and Trees		
			LE 2.5 Shrubs With Intermittent Trees		
			LE 2.7 Scattered Trees		
			LE 2.8 Scrub / Scattered Scrub		
			Hedges (LE 4)		
			LE 4.3 Native Species Hedge (untrimmed)		
			LE 4.4 Native Hedgerow With Trees		
			LE 1.4 Rock and Scree		
			LE 2.4 Linear Belt of Shrubs and Trees		
			LE 2.5 Shrubs With Intermittent Trees		
			LE 2.7 Scattered Trees		
			LE 2.8 Scrub / Scattered Scrub		
			Hedges (LE 4)		
			LE 4.3 Native Species Hedge (untrimmed)		
			LE 4.4 Native Hedgerow With Trees		
			LE 1.4 Rock and Scree		
			LE 2.4 Linear Belt of Shrubs and Trees		
			LE 2.5 Shrubs With Intermittent Trees		
			LE 2.7 Scattered Trees		
			LE 2.8 Scrub / Scattered Scrub		
			Hedges (LE 4)		
			LE 4.3 Native Species Hedge (untrimmed)		
			LE 4.4 Native Hedgerow With Trees		
			LE 1.4 Rock and Scree		
			LE 2.4 Linear Belt of Shrubs and Trees		
			LE 2.5 Shrubs With Intermittent Trees		
			LE 2.7 Scattered Trees		
			LE 2.8 Scrub / Scattered Scrub		
			Hedges (LE 4)		
			LE 4.3 Native Species Hedge (untrimmed)		
			LE 4.4 Native Hedgerow With Trees		
			LE 1.4 Rock and Scree		
			LE 2.4 Linear Belt of Shrubs and Trees		
			LE 2.5 Shrubs With Intermittent Trees		
			LE 2.7 Scattered Trees		
			LE 2.8 Scrub / Scattered Scrub		
			Hedges (LE 4)		
			LE 4.3 Native Species Hedge (untrimmed)		
			LE 4.4 Native Hedgerow With Trees		
			LE 1.4 Rock and Scree		
			LE 2.4 Linear Belt of Shrubs and Trees		
			LE 2.5 Shrubs With Intermittent Trees		
			LE 2.7 Scattered Trees		
			LE 2.8 Scrub / Scattered Scrub		
			Hedges (LE 4)		
			LE 4.3 Native Species Hedge (untrimmed)		
			LE 4.4 Native Hedgerow With Trees		
			LE 1.4 Rock and Scree		
			LE 2.4 Linear Belt of Shrubs and Trees		
			LE 2.5 Shrubs With Intermittent Trees		
			LE 2.7 Scattered Trees		
			LE 2.8 Scrub / Scattered Scrub		
			Hedges (LE 4)		
			LE 4.3 Native Species Hedge (untrimmed)		
			LE 4.4 Native Hedgerow With Trees		
			LE 1.4 Rock and Scree		
			LE 2.4 Linear Belt of Shrubs and Trees		
			LE 2.5 Shrubs With Intermittent Trees		
			LE 2.7 Scattered Trees		
			LE 2.8 Scrub / Scattered Scrub		
			Hedges (LE 4)		
			LE 4.3 Native Species Hedge (untrimmed)		
			LE 4.4 Native Hedgerow With Trees		
			LE 1.4 Rock and Scree		
			LE 2.4 Linear Belt of Shrubs and Trees		
			LE 2.5 Shrubs With Intermittent Trees		
			LE 2.7 Scattered Trees		
			LE 2.8 Scrub / Scattered Scrub		
			Hedges (LE 4)		
			LE 4.3 Native Species Hedge (untrimmed)		
			LE 4.4 Native Hedgerow With Trees		
			LE 1.4 Rock and Scree		
			LE 2.4 Linear Belt of Shrubs and Trees		
			LE 2.5 Shrubs With Intermittent Trees		
			LE 2.7 Scattered Trees		
			LE 2.8 Scrub / Scattered Scrub		
			Hedges (LE 4)		
			LE 4.3 Native Species Hedge (untrimmed)		
			LE 4.4 Native Hedgerow With Trees		
			LE 1.4 Rock and Scree		
			LE 2.4 Linear Belt of Shrubs and Trees		
			LE 2.5 Shrubs With Intermittent Trees		
			LE 2.7 Scattered Trees		
			LE 2.8 Scrub / Scattered Scrub		
			Hedges (LE 4)		
			LE 4.3 Native Species Hedge (untrimmed)		
			LE 4.4 Native Hedgerow With Trees		
			LE 1.4 Rock and Scree		
			LE 2.4 Linear Belt of Shrubs and Trees		
			LE 2.5 Shrubs With Intermittent Trees		
			LE 2.7 Scattered Trees		
			LE 2.8 Scrub / Scattered Scrub		
			Hedges (LE 4)		
			LE 4.3 Native Species Hedge (untrimmed)		
			LE 4.4 Native Hedgerow With Trees		
			LE 1.4 Rock and Scree		
			LE 2.4 Linear Belt of Shrubs and Trees		
			LE 2.5 Shrubs With Intermittent Trees		
			LE 2.7 Scattered Trees		
			LE 2.8 Scrub / Scattered Scrub		
			Hedges (LE 4)		
			LE 4.3 Native Species Hedge (untrimmed)		
			LE 4.4 Native Hedgerow With Trees		
			LE 1.4 Rock and Scree		
			LE 2.4 Linear Belt of Shrubs and Trees		
			LE 2.5 Shrubs With Intermittent Trees		
			LE 2.7 Scattered Trees		
			LE 2.8 Scrub / Scattered Scrub		
			Hedges (LE 4)		
			LE 4.3 Native Species Hedge (untrimmed)		
			LE 4.4 Native Hedgerow With Trees		
			LE 1.4 Rock and Scree		
			LE 2.4 Linear Belt of Shrubs and Trees		
			LE 2.5 Shrubs With Intermittent Trees		
			LE 2.7 Scattered Trees		
			LE 2.8 Scrub / Scattered Scrub		
			Hedges (LE 4)		
			LE 4.3 Native Species Hedge (untrimmed)		
			LE 4.4 Native Hedgerow With Trees		
			LE 1.4 Rock and Scree		
			LE 2.4 Linear Belt of Shrubs and Trees		
			LE 2.5 Shrubs With Intermittent Trees		
			LE 2.7 Scattered Trees		
			LE 2.8 Scrub / Scattered Scrub		
			Hedges (LE 4)		
			LE 4.3 Native Species Hedge (untrimmed)		
			LE 4.4 Native Hedgerow With Trees		
			LE 1.4 Rock and Scree		
			LE 2.4 Linear Belt of Shrubs and Trees		
			LE 2.5 Shrubs With Intermittent Trees		
			LE 2.7 Scattered Trees		
			LE 2.8 Scrub / Scattered Scrub		
			Hedges (LE 4)		
			LE 4.3 Native Species Hedge (untrimmed)		
			LE 4.4 Native Hedgerow With Trees		
			LE 1.4 Rock and Scree		
			LE 2.4 Linear Belt of Shrubs and Trees		
			LE 2.5 Shrubs With Intermittent Trees		
			LE 2.7 Scattered Trees		
			LE 2.8 Scrub / Scattered Scrub		



0 10 20 30 40 50 60 70 80 90 100 METRES

SCALE 1:1250 (A1)
SCALE 1:2500 (A3)

Section Overview Sheet: Refer to section overview plan at the start of the section.

P01	S2	27/10/2022	DCO Application	SA	PS	MH
P02	S9	19/07/2023	Deadline 2	LD	SK	BF
Rev	Status	Rev. Date	Purpose of revision	Drawn	Check'd	Apprv'd

Environmental Mitigation Legend: Refer to Main Legend for baseline and scheme features (Dwg: HE540039-CJV-EGN-SZZ_EN000000_Z-DR-ZZ-000001).

Order Limits Order Limits	Planting (LE 2) LE 2.1 Woodland LE 2.11 Woodland With Non-Native Species LE 2.14 Wet / Carr Woodland LE 1.3 Species Rich Grassland LE 1.31 Species Rich Chalk Grassland LE 1.32 Species Rich Annual Wildflower Grassland LE 1.4 Rock and Scree	LE 2.5 Shrubs With Intermittent Trees LE 2.7 Scattered Trees LE 2.8 Scrub / Scattered Scrub Hedges (LE 4) LE 4.3 Native Species Hedge (untrimmed) LE 4.4 Native Hedgerow With Trees	Wetland Habitats (LE 6) LE 6.11 Water Bodies - Standing Water LE 6.12 Water Bodies and Associated Plants - Shallow Scrape LE 6.2 Banks and Ditches LE 6.21 Banks and Ditches - High Tide Root Features	Wetland Habitats (LE 6) LE 6.4 Wet Grassland LE 6.41 Marsh and Wet Grassland - Coastal Grazing Marsh LE 7.4 Reinforced Earth Bund Earthworks Proposed Contours	Ecological Habitats (LE 8) LE 8.1 Open Mosaic Habitat LE 8.2 Ancient Woodland Compensation Planting LE 8.3 Woodland Mitigation Planting LE 8.4 Wetland / Fenland Creation LE 8.5 Ecology Pond (indicative symbol only) LE 8.6 Acid Grassland Soil Salvage	Noise (E 1) E 1.2 Acoustic Barrier-Built Elements (typically inc. highway boundary fence) Water (E 2) Flood Compensation Areas (E 2-FCA) Flood Defence (E 2-FD)	Ecological (E 3) E 3.2 Ecological Habitat Creation and Receptor sites for Protected Species E 3.2 Dormouse Boxes E 3.2 Bat Boxes E 3.2 Ecological Culvert E 3.2 Bat Barn Block E 3.2 Ecological Fencing (inc. highway boundary fence)	E 3.2 Bat Barn Box E 3.2 Ecological Fencing (inc. highway boundary fence)
-------------------------------------	--	---	---	---	--	---	--	--

Client: **national highways**

Project: **LOWER THAMES CROSSING**

Status	PINS Submission	Original Size	A1	Revision	P02
Application Document Number	TR010032/APP/6.2	Scale	1:1250		
Drawing title	ENVIRONMENTAL MASTERPLAN SECTION 9 SHEET 2				
Drawing Number	HE540039-CJV-EGN-S09_EN000000_Z-DR-ZZ-00003				

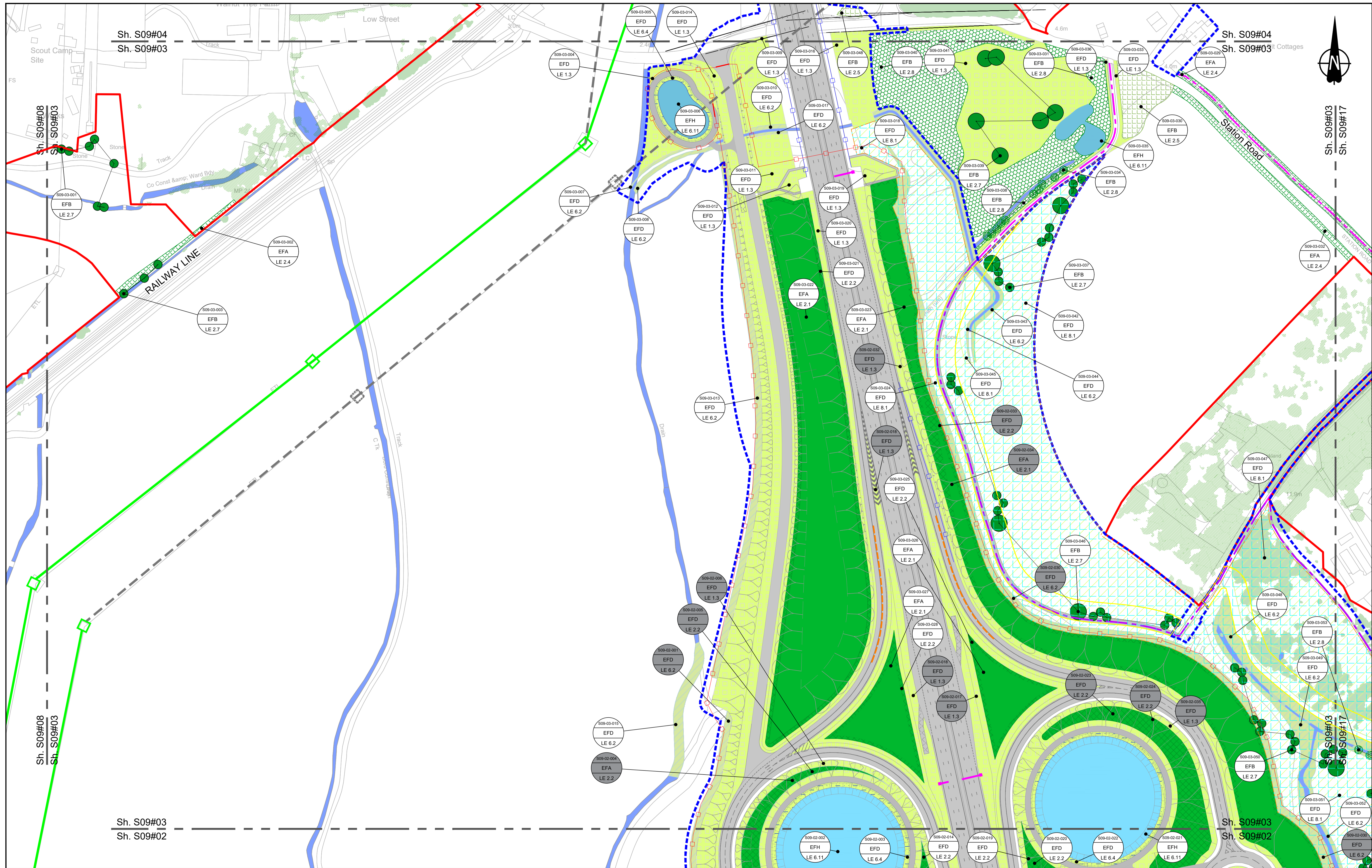

Contains Ordnance Survey data. © Crown copyright and database rights 2022. Ordnance Survey 100030649

0 10 20 30 40 50 60 70 80 90 100 METRES

SCALE 1:1250 (A1)
SCALE 1:2500 (A3)

Section Overview Sheet: Refer to section overview plan at the start of the section.

Rev	Status	Rev. Date	Purpose of revision	Drawn	Check'd	Appr'd
P02	S9	24/08/2023	Deadline 3	LD	RO	BF

Environmental Mitigation Legend: Refer to Main Legend for baseline and scheme features (Dwg: HE540039-CJV-EGN-SZZ_EN000000_Z-DR-ZZ-00001).

Order Limits

Permanent Acquisition of Land

Grassland (LE 1)

- LE 1.3 Species Rich Grassland
- LE 1.31 Species Rich Chalk Grassland
- LE 1.32 Species Rich Annual Wildflower Grassland
- LE 1.4 Rock and Scree

Planting (LE 2)

- LE 2.1 Woodland
- LE 2.11 Woodland With Non-Native Species
- LE 2.14 Wet / Carr Woodland
- LE 2.2 Woodland Edge
- LE 2.22 Scrub Woodland
- LE 2.4 Linear Belt of Shrubs and Trees

LE 2.5 Shrubs With Intermittent Trees

LE 2.7 Scattered Trees

Hedges (LE 4)

- LE 4.3 Native Species Hedge (untrimm'd)
- LE 4.4 Native Hedgerow With Trees

Individual Trees (LE 5)

- LE 5.1 Individual Trees

Wetland Habitats (LE 6)

- LE 6.11 Water Bodies - Standing Water
- LE 6.12 Water Bodies and Associated Plants - Shallow Scrape
- LE 6.2 Banks and Ditches
- LE 6.21 Banks and Ditches - High Tide Root Features

LE 6.4 Wet Grassland

LE 6.41 Marsh and Wet Grassland - Coastal Grazing Marsh

Hard Landscape Features (LE 7)

LE 7.4 Reinforced Earth Band

Earthworks

- Proposed Contours

Ecological Habitats (LE 8)

- LE 8.1 Open Mosaic Habitat
- LE 8.2 Ancient Woodland Compensation Planting
- LE 8.3 Woodland Mitigation Planting
- LE 8.4 Wetland / Farmland Creation
- LE 8.5 Ecology Pond (indicative symbol only)
- LE 8.6 Acid Grassland Soil Salvage

Ecological (E 3)

- E 3.2 Ecological Habitat Creation and Receptor sites for Protected Species
- E 3.2 Dormouse Boxes
- E 3.2 Bat Boxes
- E 3.2 Ecological Culvert
- E 3.2 Bat Barn Block
- E 3.2 Ecological Fencing (inc. highway boundary fence)

Noise (E 1)

- E 1.2 Acoustic Barrier-Built Elements (typically inc. highway boundary fence)

Water (E 2)

- Flood Compensation Areas (E 2-FCA)
- Flood Defence (E 2-FD)

LE 8.7 Nitrogen Deposition (NDEP) Compensation Area

Client

national highways

Project

LOWER THAMES CROSSING

Status

DCO EXAMINATION

Application Document Number TR010032/APP/6.2

Original Size A1

Revision P02

Scale 1:1250

Drawing Title

ENVIRONMENTAL MASTERPLAN SECTION 9 SHEET 3

Drawing Number

HE540039-CJV-EGN-S09_EN000000_Z-DR-ZZ-00004

HE540039-CJV-EGN-S09_EN000000_Z-DR-ZZ-00004.dwg

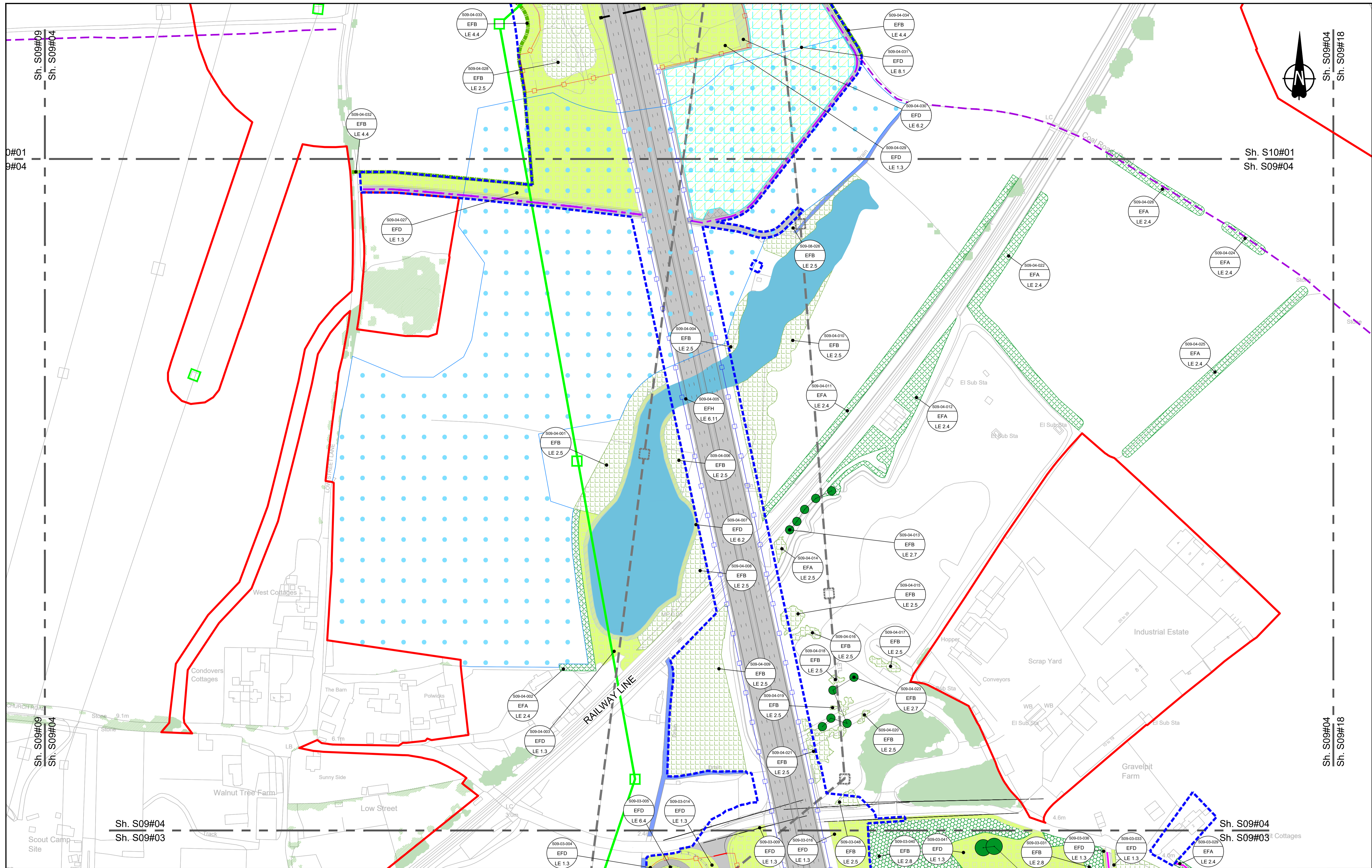

Contains Ordnance Survey data. © Crown copyright and database rights 2022. Ordnance Survey 100030649

0 10 20 30 40 50 60 70 80 90 100 METRES

SCALE 1:1250 (A1)
SCALE 1:2500 (A3)

Section Overview Sheet: Refer to section overview plan at the start of the section.

Rev	Status	Rev. Date	Purpose of revision	Drawn	Chkd	Apprv'd
P02	S9	24/08/2023	Deadline 3	LD	RO	BF

Environmental Mitigation Legend: Refer to Main Legend for baseline and scheme features (Dwg: HE540039-CJV-EGN-SZZ_EN000000_Z-DR-ZZ-00001).

Grassland (LE 1)	Planting (LE 2)	Individual Trees (LE 5)	Wetland Habitats (LE 6)	Hard Landscape Features (LE 7)
LE 1.3 Species Rich Grassland	LE 2.1 Woodland	LE 5.1 Individual Trees	LE 6.1 Open Mosaic Habitat	LE 7.4 Wet Grassland
LE 1.31 Species Rich Chalk Grassland	LE 2.11 Woodland With Non-Native Species	LE 5.2 Scattered Trees	LE 6.2 Ancient Woodland Compensation Planting	LE 7.4.1 Marsh and Wet Grassland - Coastal Grazing Marsh
LE 1.32 Species Rich Annual Wildflower Grassland	LE 2.14 Wet / Carr Woodland	LE 5.3 Hedgerow	LE 6.3 Woodland Mitigation Planting	LE 7.4.2 Reinforced Earth Band
LE 1.4 Rock and Stone	LE 2.2 Woodland Edge	LE 5.4 Native Species Hedge (untrimmed)	LE 6.4 Wetland / Farmland Creation	LE 7.4.3 Earthworks
	LE 2.22 Scrub Woodland	LE 5.4.1 Native Hedgerow With Trees	LE 6.5 Ecology Pond (indicative symbol only)	Proposed Contours
	LE 2.4 Linear Belt of Shrubs and Trees		LE 6.6 Acid Grassland Soil Salvage	

Ecological Habitats (LE 8)	Noise (E 1)	Water (E 2)	Ecological (E 3)
LE 8.1 Open Mosaic Habitat	LE 1.2 Acoustic Barrier-Built Elements (typically inc. highway boundary fence)	LE 2.1 Flood Compensation Areas (E 2-FCA)	LE 3.2 Ecological Habitat Creation and Receptor sites for Protected Species
LE 8.2 Ancient Woodland Compensation Planting	LE 1.2.1 Acoustic Barrier-Built Elements (typically inc. highway boundary fence)	LE 2.2 Flood Compensation Areas (E 2-FCA)	LE 3.2.1 Ecological Fencing (inc. highway boundary fence)
LE 8.3 Woodland Mitigation Planting	LE 1.2.2 Acoustic Barrier-Built Elements (typically inc. highway boundary fence)	LE 2.3 Flood Compensation Areas (E 2-FCA)	LE 3.2.2 Ecological Fencing (inc. highway boundary fence)
LE 8.4 Wetland / Farmland Creation	LE 1.2.3 Acoustic Barrier-Built Elements (typically inc. highway boundary fence)	LE 2.4 Flood Compensation Areas (E 2-FCA)	LE 3.2.3 Ecological Fencing (inc. highway boundary fence)
LE 8.5 Ecology Pond (indicative symbol only)	LE 1.2.4 Acoustic Barrier-Built Elements (typically inc. highway boundary fence)	LE 2.5 Flood Compensation Areas (E 2-FCA)	LE 3.2.4 Ecological Fencing (inc. highway boundary fence)
LE 8.6 Acid Grassland Soil Salvage	LE 1.2.5 Acoustic Barrier-Built Elements (typically inc. highway boundary fence)	LE 2.6 Flood Compensation Areas (E 2-FCA)	LE 3.2.5 Ecological Fencing (inc. highway boundary fence)

Ecological (E 3)	Client
LE 3.2 Ecological Habitat Creation and Receptor sites for Protected Species	national highways
LE 3.2.1 Ecological Fencing (inc. highway boundary fence)	
LE 3.2.2 Ecological Fencing (inc. highway boundary fence)	Project
LE 3.2.3 Ecological Fencing (inc. highway boundary fence)	
LE 3.2.4 Ecological Fencing (inc. highway boundary fence)	LOWER THAMES CROSSING
LE 3.2.5 Ecological Fencing (inc. highway boundary fence)	

Status	Application Document Number	Original Size	Revision
DCO EXAMINATION	TR010032/APP/6.2	A1	P02
Scale	1:1250		
Drawing title	ENVIRONMENTAL MASTERPLAN SECTION 9 SHEET 4		
Drawing Number	HE540039-CJV-EGN-S09_EN000000_Z-DR-ZZ-00005		
	HE540039-CJV-EGN-S09_EN000000_Z-DR-ZZ-00005.dwg		

Client: national highways

Project: LOWER THAMES CROSSING

Status: DCO EXAMINATION

Application Document Number: TR010032/APP/6.2

Drawing title: ENVIRONMENTAL MASTERPLAN SECTION 9 SHEET 4

Drawing Number: HE540039-CJV-EGN-S09_EN000000_Z-DR-ZZ-00005

Original Size: A1

Revision: P02

Scale: 1:1250

HE540039-CJV-EGN-S09_EN000000_Z-DR-ZZ-00005.dwg



**NO DESIGN INFORMATION ON THIS SHEET
FOR ENVIRONMENTAL MASTERPLAN**

Contains Ordnance Survey data. © Crown copyright and database rights 2022. Ordnance Survey 100030649

0 10 20 30 40 50 60 70 80 90 100
SCALE 1:1250 (A1)
SCALE 1:2500 (A3)
METRES

Section Overview Sheet: Refer to section overview plan at the start of the section.

P01.6 50 27/07/2022

Rev	Status	Rev. Date	Purpose of revision	Drawn	Chkd	Apprv'd

Environmental Mitigation Legend: Refer to Main Legend for baseline and scheme features (Dwg: HE540039-CJV-EGN-SZZ_EN000000_Z-DR-ZZ-00001).

Grassland (LE 1)	Planting (LE 2)	Individual Trees (LE 5)	Ecological Habitats (LE 8)	Noise (E 1)	Water (E 2)
LE 1.3 Species Rich Grassland LE 1.31 Species Rich Chalk Grassland LE 1.32 Species Rich Annual Wildflower Grassland LE 1.4 Rock and Scree	LE 2.1 Woodland LE 2.11 Woodland With Non-Native Species LE 2.14 Wet / Carr Woodland LE 2.2 Woodland Edge LE 2.22 Scrub Woodland LE 2.4 Linear Belt of Shrubs and Trees	LE 5.1 Individual Trees LE 5.11 Shrubs With Intermittent Trees LE 5.2 Scattered Trees LE 5.3 Scrub / Scattered Scrub LE 5.4 Native Species Hedge (untrimmed) LE 5.4 Native Hedgerow With Trees	LE 8.1 Wet Grassland LE 8.4 Marsh and Wet Grassland - Coastal Grazing Marsh LE 8.5 Open Mosaic Habitat LE 8.2 Ancient Woodland Compensation Planting LE 8.3 Woodland Mitigation Planting LE 8.4 Wetland / Farmland Creation LE 8.5 Ecology Pond (indicative symbol only) LE 8.6 Acid Grassland Soil Salvage	LE 8.7 Nitrogen Deposition (NDEP) Compensation Area E 1.2 Acoustic Barrier-Built Elements (typically inc. highway boundary fence) E 1.2 Acoustic Barrier-Built Elements (typically inc. highway boundary fence) E 2.2 Flood Compensation Areas (E 2-FCA) E 2.3 Flood Defence (E 2-FD)	E 3.2 Ecological Habitat Creation and Receptor sites for Protected Species E 3.2 Dormouse Boxes E 3.2 Bat Boxes E 3.2 Ecological Culvert E 3.2 Bat Barn Block E 3.2 Ecological Fencing (inc. highway boundary fence)

Client: **national highways**

Project: **LOWER THAMES CROSSING**

Status	Initial Status or WIP	Original Size	Revision
Application Document Number	TR010032/APP/6.2	A1	P01.6
Drawing title	ENVIRONMENTAL MASTERPLAN SECTION 9 SHEET 5		
Drawing Number	HE540039-CJV-EGN-S09_EN000000_Z-DR-ZZ-00006		
Scale 1:1250			

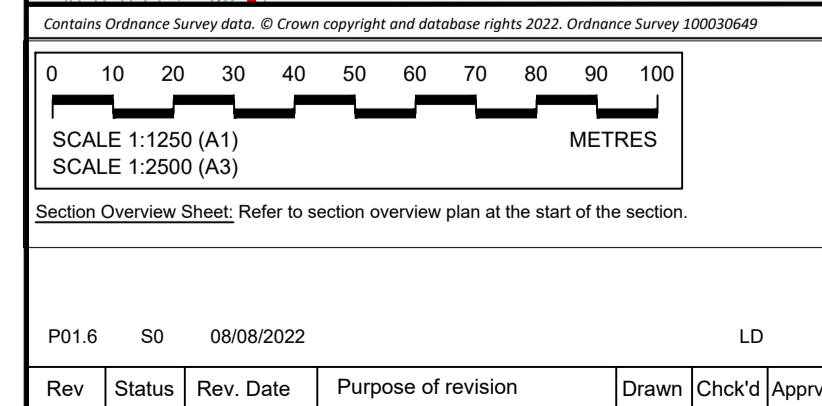
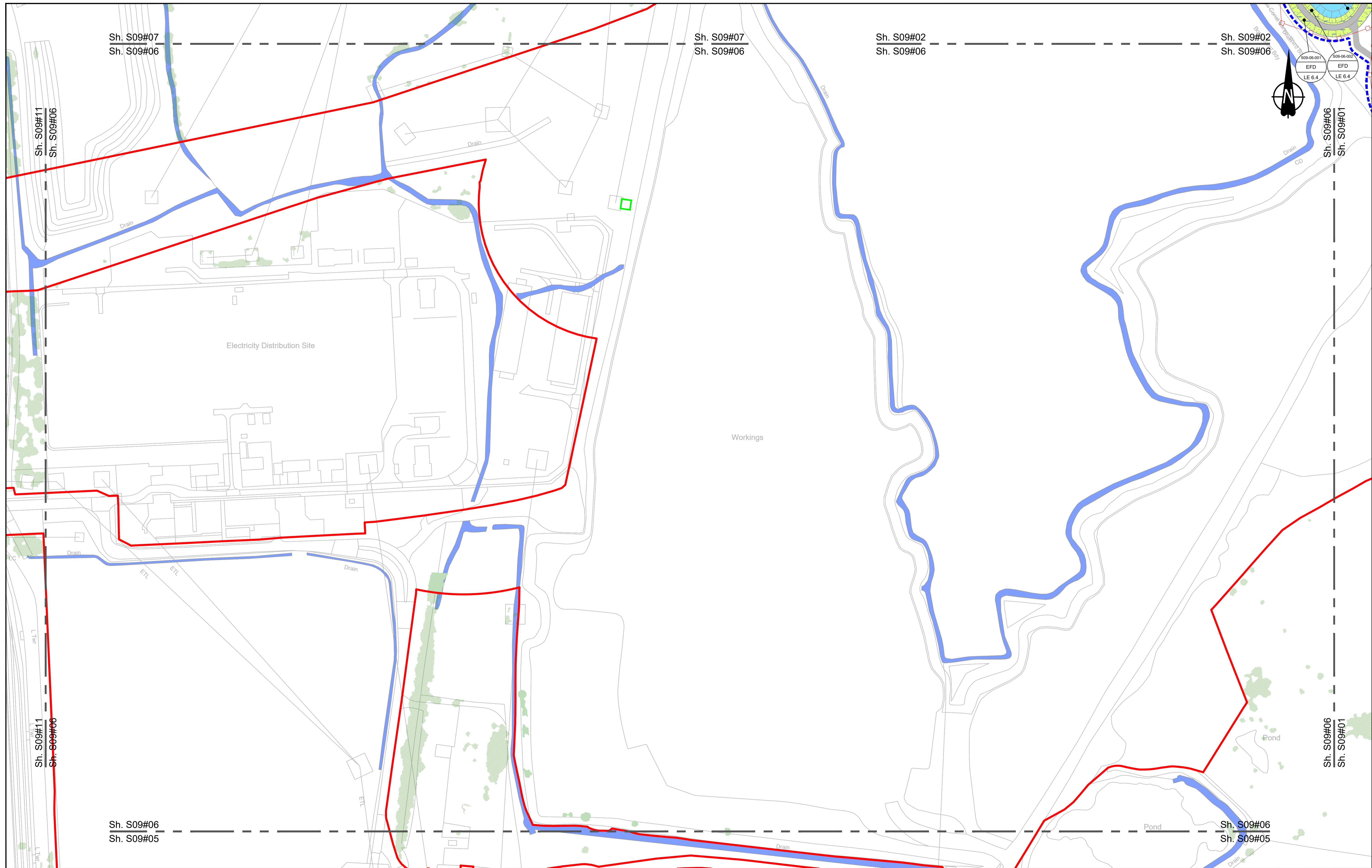

Environmental Mitigation Legend: Refer to Main Legend for baseline and scheme features (Dwg: HE540039-CJV-EGN-SZZ_EN000000_Z-DR-ZZ-00001).

Order Limits	Planting (LE 2)	Individual Trees (LE 5)
Permanent Acquisition of Land	LE 2.1 Woodland	LE 5.1 Individual Trees
Grassland (LE 1)	LE 2.11 Woodland With Non-Native Species	Wetland Habitats (LE 6)
LE 1.3 Species Rich Grassland	LE 2.14 Wet / Carr Woodland	LE 6.1 Water Bodies - Standing Water
LE 1.31 Species Rich Chalk Grassland	LE 2.2 Woodland Edge	LE 6.12 Water Bodies and Associated Plants - Shallow Scrape
LE 1.32 Species Rich Annual Wildflower Grassland	LE 2.22 Scrub Woodland	LE 6.2 Banks and Ditches
LE 1.4 Rock and Scree	LE 2.4 Linear Belt of Shrubs and Trees	LE 6.21 Banks and Ditches - High Tide Root Features
LE 2.5 Shrubs With Intermittent Trees	Hedges (LE 4)	Hard Landscape Features (LE 7)
LE 2.7 Scattered Trees	LE 4.3 Native Species Hedge (untrimmed)	LE 7.4 Reinforced Earth Bund
LE 2.8 Scrub / Scattered Scrub	LE 4.4 Native Hedgerow With Trees	Earthworks
Ecological Habitats (LE 8)		Proposed Contours
LE 8.1 Open Mosaic Habitat		LE 8.7 Nitrogen Deposition (NDEP) Compensation Area
LE 8.2 Ancient Woodland Compensation Planting		Noise (E 1)
LE 8.3 Woodland Mitigation Planting		E 1.2 Acoustic Barrier-Built Elements (typically inc. highway boundary fence)
LE 8.4 Wetland / Fenland Creation		Water (E 2)
LE 8.5 Ecology Pond (indicative symbol only)		Flood Compensation Areas (E 2-FCA)
LE 8.6 Acid Grassland Soil Salvage		Flood Defence (E 2-FD)
		Ecological (E 3)
		E 3.2 Ecological Habitat Creation and Receptor sites for Protected Species
		E 3.2 Ecological Fencing (inc. highway boundary fence)
		E 3.2 Ecological Culvert
		E 3.2 Bat Barn Block
		E 3.2 Bat Barn Owl Box
		E 3.2 Dormouse Boxes
		E 3.2 Bat Boxes

E 3.2 Ecological Fencing (inc. highway boundary fence)	E 3.2 Ecological Culvert	E 3.2 Bat Barn Block
E 3.2 Bat Barn Owl Box	E 3.2 Dormouse Boxes	E 3.2 Bat Boxes

Client: national highways

Project: LOWER THAMES CROSSING

Status: Initial Status or WIP	Original Size: A1	Revision: P01.6
Application Document Number: TR010032/APP/6.2	Scale: 1:1250	
Drawing title: ENVIRONMENTAL MASTERPLAN SECTION 9 SHEET 6		
Drawing Number: HE540039-CJV-EGN-S09_EN000000_Z-DR-ZZ-00007		

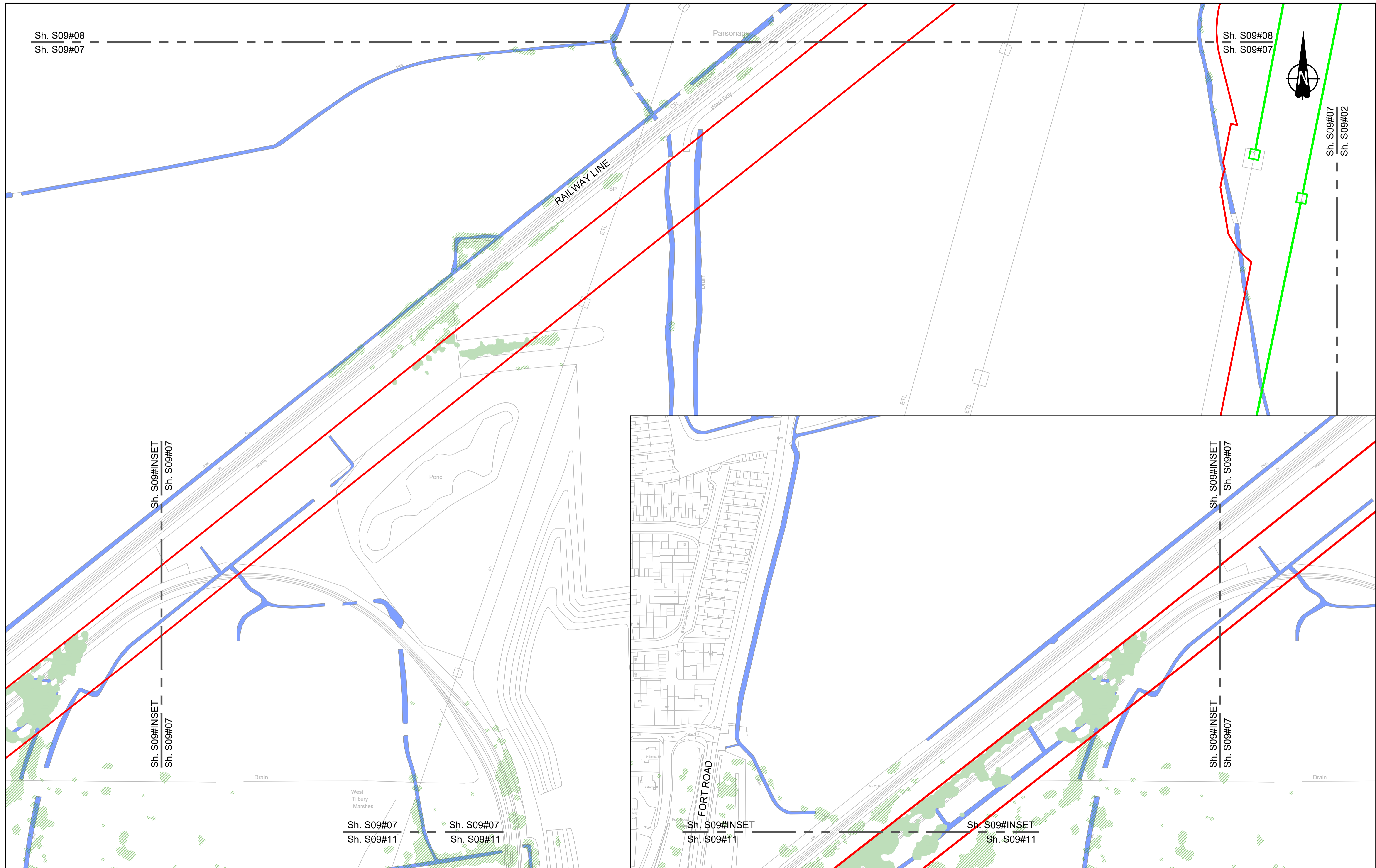

Contains Ordnance Survey data. © Crown copyright and database rights 2022. Ordnance Survey 100030649

0 10 20 30 40 50 60 70 80 90 100
 SCALE 1:1250 (A1)
 SCALE 1:2500 (A3)
 METRES

Section Overview Sheet: Refer to section overview plan at the start of the section.

P01.6 SO 28/07/2022

Rev	Status	Rev. Date	Purpose of revision	Drawn	Chkd	Apprv'd

Environmental Mitigation Legend: Refer to Main Legend for baseline and scheme features (Dwg: HE540039-CJV-EGN-SZZ_EN000000_Z-DR-ZZ-00001).

Order Limits	Planting (LE 2)	Individual Trees (LE 5)	Ecological Habitats (LE 8)	Noise (E 1)	Ecological (E 3)
<ul style="list-style-type: none"> Order Limits Permanent Acquisition of Land 	<ul style="list-style-type: none"> LE 2.1 Woodland LE 2.11 Woodland With Non-Native Species LE 2.14 Wet / Carr Woodland LE 2.2 Woodland Edge LE 2.22 Scrub Woodland LE 2.4 Linear Belt of Shrubs and Trees 	<ul style="list-style-type: none"> LE 5.1 Individual Trees Wetland Habitats (LE 6) LE 6.11 Water Bodies - Standing Water LE 6.12 Water Bodies and Associated Plants - Shallow Scrape LE 6.2 Banks and Ditches LE 6.21 Banks and Ditches - High Tide Roost Features 	<ul style="list-style-type: none"> LE 8.1 Open Mosaic Habitat LE 8.2 Ancient Woodland Compensation Planting LE 8.3 Woodland Mitigation Planting LE 8.4 Wetland / Fenland Creation LE 8.6 Acid Grassland Soil Salvage 	<ul style="list-style-type: none"> LE 8.7 Nitrogen Deposition (NDEP) Compensation Area E 1.2 Acoustic Barrier-Built Elements (typically inc. highway boundary fence) Flood Compensation Areas (E 2-FCA) Flood Defence (E 2-FD) 	<ul style="list-style-type: none"> E 3.2 Ecological Habitat Creation and Receptor sites for Protected Species E 3.2 Dormouse Boxes E 3.2 Bat Boxes E 3.2 Ecological Culvert E 3.2 Bat Barn Block
<ul style="list-style-type: none"> Grassland (LE 1) LE 1.3 Species Rich Grassland LE 1.31 Species Rich Chalk Grassland LE 1.32 Species Rich Annual Wildflower Grassland LE 1.4 Rock and Scree 	<ul style="list-style-type: none"> LE 2.5 Shrubs With Intermittent Trees LE 2.7 Scattered Trees LE 2.8 Scrub / Scattered Scrub Hedges (LE 4) LE 4.3 Native Species Hedge (untrimsed) LE 4.4 Native Hedgerow With Trees 	<ul style="list-style-type: none"> LE 6.4 Wet Grassland LE 6.41 Marsh and Wet Grassland - Coastal Grazing Marsh LE 7.4 Reinforced Earth Bund Earthworks Proposed Contours 	<ul style="list-style-type: none"> LE 7.4 Reinforced Earth Bund Earthworks Proposed Contours 	<ul style="list-style-type: none"> E 1.2 Acoustic Barrier-Built Elements (typically inc. highway boundary fence) Flood Compensation Areas (E 2-FCA) Flood Defence (E 2-FD) 	<ul style="list-style-type: none"> E 3.2 Ecological Fencing (inc. highway boundary fence) E 3.2 Barn Owl Box

Client: **national highways**

Project: **LOWER THAMES CROSSING**

Status	Initial Status or WIP	Original Size	Revision
Application Document Number	TR010032/APP/6.2	A1	P01.6
Scale	1:1250		
Drawing Title	ENVIRONMENTAL MASTERPLAN SECTION 9 SHEET 7		
Drawing Number	HE540039-CJV-EGN-S09_EN000000_Z-DR-ZZ-00008		

HE540039-CJV-EGN-S09_EN000000_Z-DR-ZZ-00008.dwg

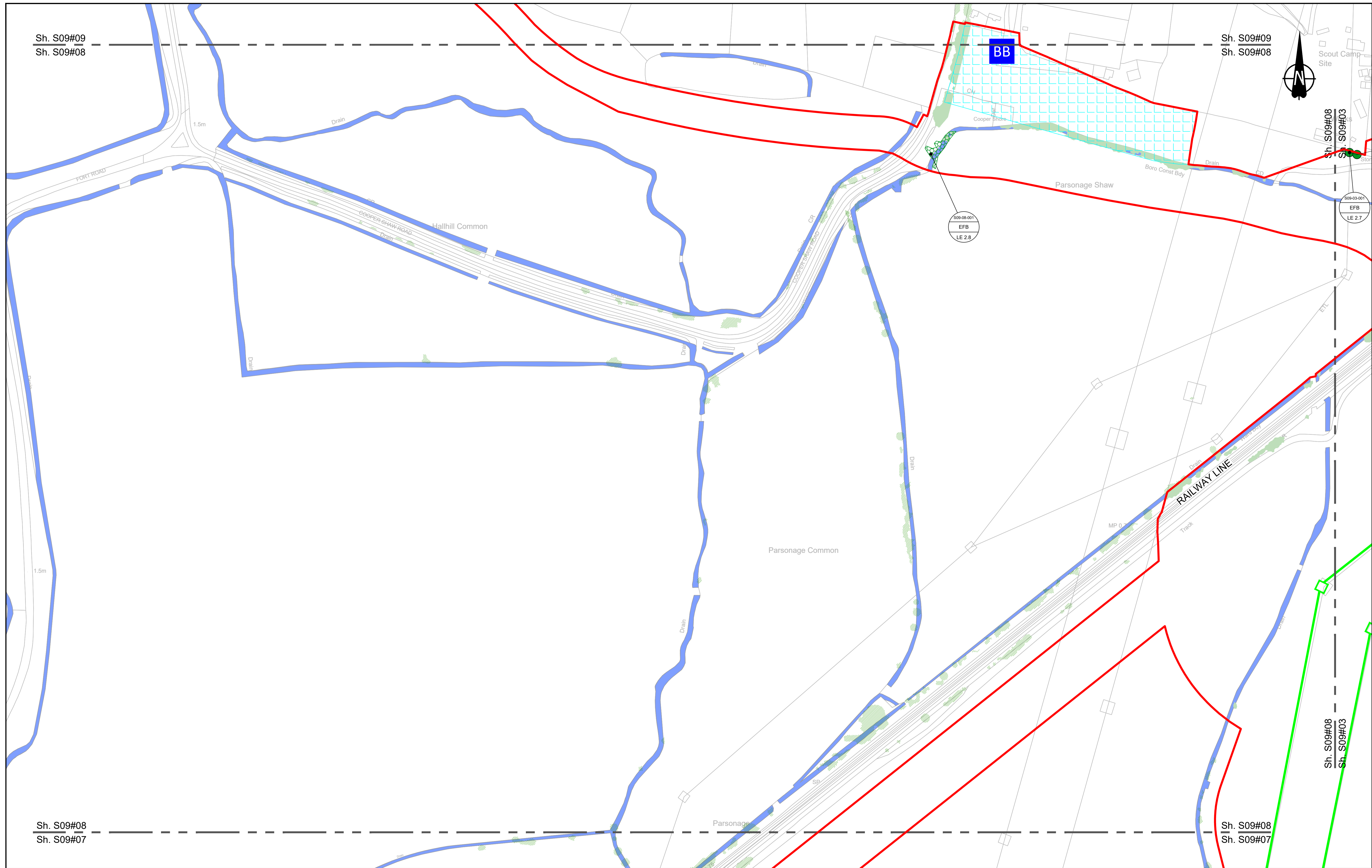

Sh. S09#09
Sh. S09#08

Sh. S09#09
Sh. S09#08

Sh. S09#08
Sh. S09#03

Sh. S09#08
Sh. S09#07

Sh. S09#08
Sh. S09#07

Sh. S09#08
Sh. S09#03

Contains Ordnance Survey data. © Crown copyright and database rights 2022. Ordnance Survey 100030649

SCALE 1:1250 (A1)
SCALE 1:2500 (A3)

Section Overview Sheet: Refer to section overview plan at the start of the section.

Rev	Status	Rev. Date	Purpose of revision	Drawn	Chkd	Apprv'd
P02	S9	24/08/2023	Deadline 3	LD	RO	BF

Environmental Mitigation Legend: Refer to Main Legend for baseline and scheme features (Dwg: HE540039-CJV-EGN-SZZ_EN000000_Z-DR-ZZ-00001).

Grassland (LE 1)	Planting (LE 2)	Individual Trees (LE 5)	Ecological Habitats (LE 8)	Noise (E 1)	Water (E 2)	Ecological (E 3)
<ul style="list-style-type: none"> LE 1.3 Species Rich Grassland LE 1.31 Species Rich Chalk Grassland LE 1.32 Species Rich Annual Wildflower Grassland LE 1.4 Rock and Scree 	<ul style="list-style-type: none"> LE 2.1 Woodland LE 2.11 Woodland With Non-Native Species LE 2.14 Wet / Carr Woodland LE 2.2 Woodland Edge LE 2.22 Scrub Woodland LE 2.4 Linear Belt of Shrubs and Trees 	<ul style="list-style-type: none"> LE 5.1 Individual Trees LE 5.11 Individual Trees LE 5.2 Scattered Trees LE 5.3 Native Species Hedge (untrimmed) LE 5.4 Native Hedgerow With Trees 	<ul style="list-style-type: none"> LE 6.1 Wet Grassland LE 6.4 Marsh and Wet Grassland - Coastal Grazing Marsh LE 6.12 Water Bodies and Associated Plants - Shallow Scrape LE 6.2 Banks and Ditches LE 6.21 Banks and Ditches - High Tide Root Features LE 6.6 Acid Grassland Soil Salvage 	<ul style="list-style-type: none"> LE 8.7 Nitrogen Deposition (NDEP) Compensation Area E 1.2 Acoustic Barrier-Built Elements (typically inc. highway boundary fence) Flood Compensation Areas (E 2-FCA) Flood Defence (E 2-FD) 	<ul style="list-style-type: none"> E 3.2 Ecological Habitat Creation and Receptor sites for Protected Species E 3.2 Dormouse Boxes E 3.2 Bat Boxes E 3.2 Ecological Culvert E 3.2 Bat Barn Block E 3.2 Ecological Fencing (inc. highway boundary fence) 	

Client: **national highways**

Project: **LOWER THAMES CROSSING**

Status: DCO EXAMINATION
Application Document Number: TR010032/APP/6.2
Scale: 1:1250

Drawing title: **ENVIRONMENTAL MASTERPLAN SECTION 9 SHEET 8**

Drawing Number: HE540039-CJV-EGN-S09_EN000000_Z-DR-ZZ-00009

Original Size: A1
Revision: P02

Sh. S09#13
Sh. S09#12

Sh. S09#13
Sh. S09#12

A1089

**NO DESIGN INFORMATION ON THIS SHEET
FOR ENVIRONMENTAL MASTERPLAN**

Sh. S09#12
Sh. S09#10
Sh. S09#12
Sh. S09#10

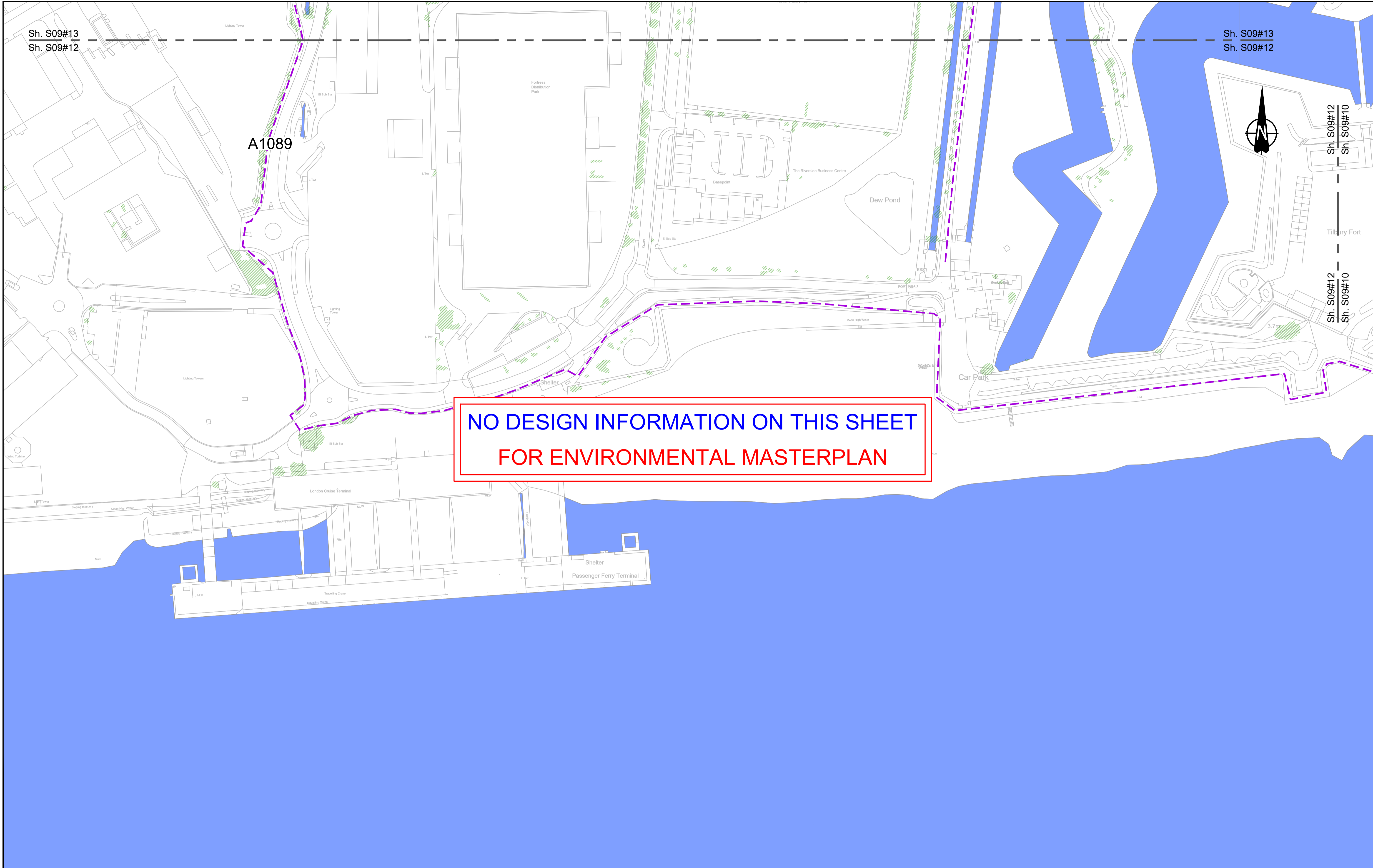
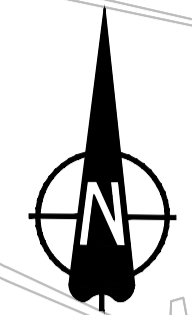

Contains Ordnance Survey data. © Crown copyright and database rights 2022. Ordnance Survey 100030649

SCALE 1:1250 (A1)
SCALE 1:2500 (A3)

Section Overview Sheet: Refer to section overview plan at the start of the section.

Rev	Status	Rev. Date	Purpose of revision	Drawn	Chkd	Apprv'd
P01.6	SO	28/07/2022				

Environmental Mitigation Legend: Refer to Main Legend for baseline and scheme features (Dwg: HE540039-CJV-EGN-SZZ_EN000000_Z-DR-ZZ-00001).

<p>Order Limits</p> <ul style="list-style-type: none"> Permanent Acquisition of Land <p>Grassland (LE 1)</p> <ul style="list-style-type: none"> LE 1.3 Species Rich Grassland LE 1.31 Species Rich Chalk Grassland LE 1.32 Species Rich Annual Wildflower Grassland LE 1.4 Rock and Scree 	<p>Planting (LE 2)</p> <ul style="list-style-type: none"> LE 2.1 Woodland LE 2.11 Woodland With Non-Native Species LE 2.14 Wet / Carr Woodland LE 2.2 Woodland Edge LE 2.22 Scrub Woodland LE 2.4 Linear Belt of Shrubs and Trees <p>Hedges (LE 4)</p> <ul style="list-style-type: none"> LE 4.3 Native Species Hedge (untrimmed) LE 4.4 Native Hedgerow With Trees 	<p>Individual Trees (LE 5)</p> <ul style="list-style-type: none"> LE 5.1 Individual Trees <p>Wetland Habitats (LE 6)</p> <ul style="list-style-type: none"> LE 6.1 Water Bodies - Standing Water LE 6.12 Water Bodies and Associated Plants - Shallow Scrape LE 6.2 Barks and Ditches LE 6.21 Banks and Ditches - High Tide Root Features 	<p>Wetland Habitats (LE 6)</p> <ul style="list-style-type: none"> LE 6.4 Marsh and Wet Grassland - Coastal Grazing Marsh <p>Hard Landscape Features (LE 7)</p> <ul style="list-style-type: none"> LE 7.4 Reinforced Earth Bund <p>Earthworks</p> <ul style="list-style-type: none"> Proposed Contours 	<p>Ecological Habitats (LE 8)</p> <ul style="list-style-type: none"> LE 8.1 Open Mosaic Habitat LE 8.2 Ancient Woodland Compensation Planting LE 8.3 Woodland Mitigation Planting LE 8.4 Wetland / Farmland Creation LE 8.5 Ecology Pond (indicative symbol only) LE 8.6 Acid Grassland Soil Salvage 	<p>Noise (E 1)</p> <ul style="list-style-type: none"> LE 8.7 Nitrogen Deposition (NDEP) Compensation Area E 1.2 Acoustic Barrier-Built Elements (typically inc. highway boundary fence) <p>Water (E 2)</p> <ul style="list-style-type: none"> Flood Compensation Areas (E 2-FCA) Flood Defence (E 2-FD) 	<p>Ecological (E 3)</p> <ul style="list-style-type: none"> E 3.2 Ecological Habitat Creation and Receptor sites for Protected Species E 3.2 Dormouse Boxes E 3.2 Bat Boxes E 3.2 Ecological Culvert E 3.2 Bat Barn Block <p>E 3.2 Ecological Fencing (inc. highway boundary fence)</p> <ul style="list-style-type: none"> E 3.2 Barn Owl Box
--	---	--	---	---	---	--

Client:

Project: **LOWER THAMES CROSSING**

Status	Initial Status or WIP	Original Size	Revision
Application Document Number	TR010032/APP/6.2	A1	P01.6
Scale	1:1250		
Drawing title	ENVIRONMENTAL MASTERPLAN SECTION 9 SHEET 12		
Drawing Number	HE540039-CJV-EGN-S09_EN000000_Z-DR-ZZ-00013		

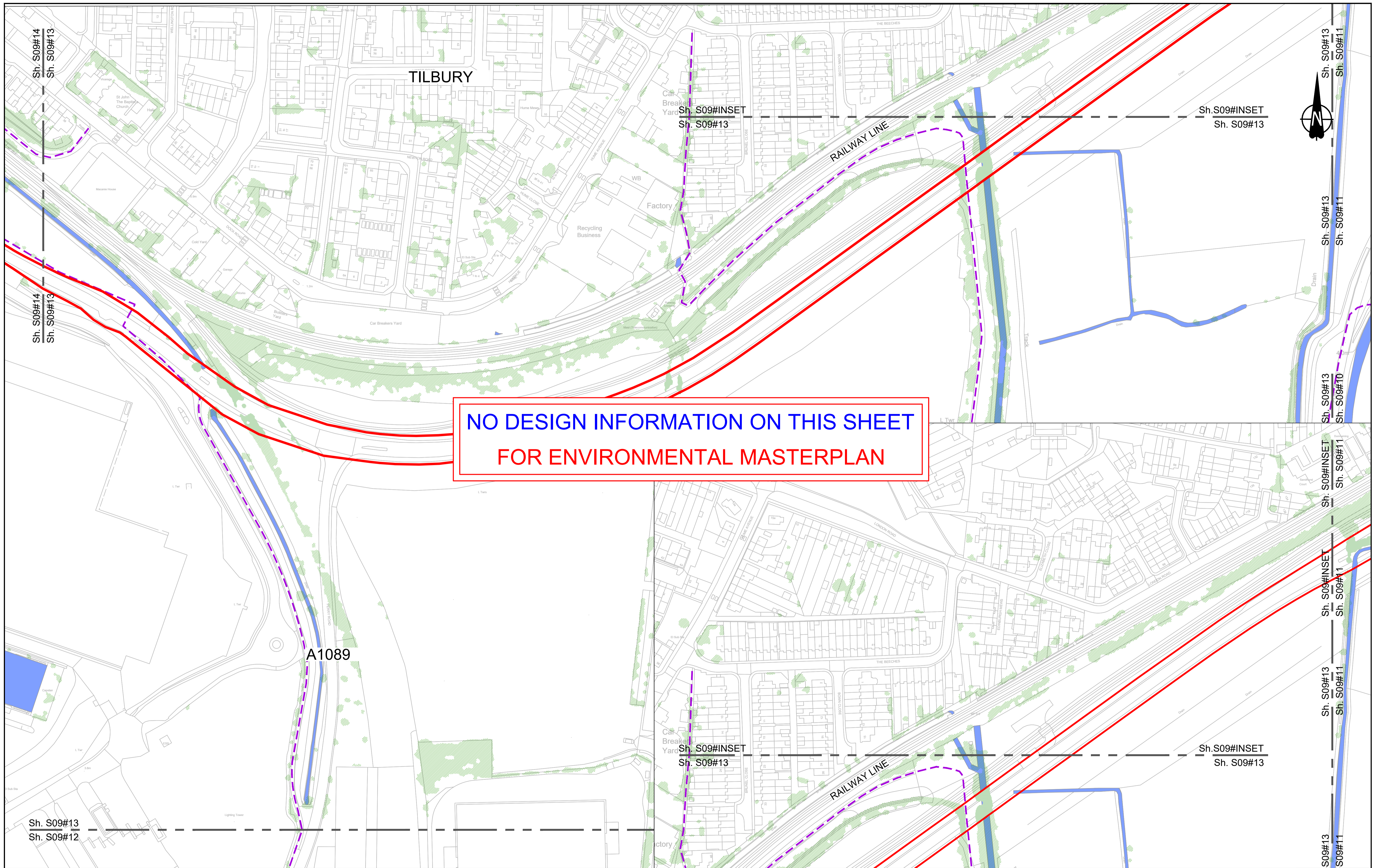

**NO DESIGN INFORMATION ON THIS SHEET
FOR ENVIRONMENTAL MASTERPLAN**

Contains Ordnance Survey data. © Crown copyright and database rights 2022. Ordnance Survey 100030649

0 10 20 30 40 50 60 70 80 90 100
SCALE 1:1250 (A1)
SCALE 1:2500 (A3)
METRES

Section Overview Sheet: Refer to section overview plan at the start of the section.

P01.6 SO 28/07/2022

Rev	Status	Rev. Date	Purpose of revision	Drawn	Chkd	Apprv'd

Environmental Mitigation Legend: Refer to Main Legend for baseline and scheme features (Dwg: HE540039-CJV-EGN-SZZ_EN000000_Z-DR-ZZ-00001).

Order Limits	Grassland (LE 1)	Planting (LE 2)	Individual Trees (LE 5)	Wetland Habitats (LE 6)	Hard Landscape Features (LE 7)	Earthworks
Order Limits	LE 1.3 Species Rich Chalk Grassland	LE 2.1 Woodland	LE 5.1 Individual Trees	LE 6.1 Marsh and Wet Grassland - Coastal Grazing Marsh	LE 7.4 Reinforced Earth Bund	Proposed Contours
Permanent Acquisition of Land	LE 1.31 Species Rich Annual Wildflower Grassland	LE 2.2 Woodland Edge	LE 5.2 Scattered Trees	LE 6.2 Barks and Ditches	LE 7.7 Reinforced Earth Bund	
	LE 1.4 Rock and Scree	LE 2.22 Scrub Woodland	LE 5.3 Hedgerow With Trees	LE 6.4 Wet Grassland		
		LE 2.4 Linear Belt of Shrubs and Trees				

Ecological Habitats (LE 8)	Noise (E 1)	Water (E 2)	Ecological (E 3)
LE 8.1 Open Mosaic Habitat	LE 1.2 Acoustic Barrier-Built Elements (typically inc. highway boundary fence)	LE 2.7 Nitrogen Deposition (NDEP) Compensation Area	E 3.2 Ecological Habitat Creation and Receptor sites for Protected Species
LE 8.2 Ancient Woodland Compensation Planting			E 3.2 Dormouse Boxes
LE 8.3 Woodland Mitigation Planting			E 3.2 Bat Boxes
LE 8.4 Wetland / Farmland Creation			E 3.2 Ecological Culvert
LE 8.5 Ecology Pond (indicative symbol only)			E 3.2 Bat Barn Block
LE 8.6 Acid Grassland Soil Salvage			

Client: **national highways**

Project: **LOWER THAMES CROSSING**

Status	Initial Status or WIP	Original Size	Revision
Application Document Number	TR010032/APP/6.2	A1	P01.6
Scale	1:1250		
Drawing title	ENVIRONMENTAL MASTERPLAN SECTION 9 SHEET 13		
Drawing Number	HE540039-CJV-EGN-S09_EN000000_Z-DR-ZZ-00014		

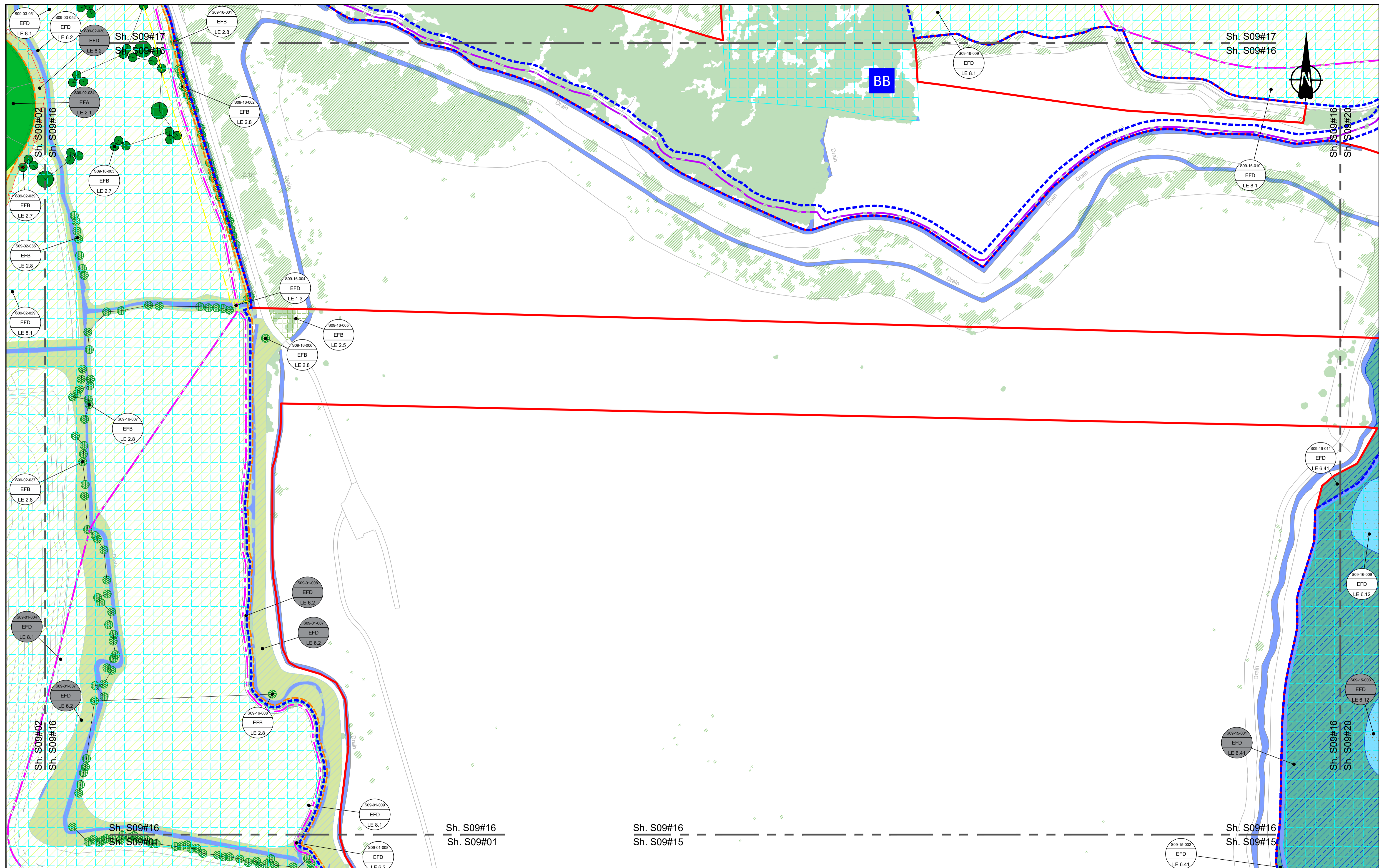

Contains Ordnance Survey data. © Crown copyright and database rights 2022. Ordnance Survey 100030649

0 10 20 30 40 50 60 70 80 90 100
SCALE 1:1250 (A1)
SCALE 1:2500 (A3)
METRES

Section Overview Sheet: Refer to section overview plan at the start of the section.

P01.6 SO 08/08/2022 LD

Rev	Status	Rev. Date	Purpose of revision	Drawn	Chkd	Apprv'd

Environmental Mitigation Legend: Refer to Main Legend for baseline and scheme features (Dwg: HE540039-CJV-EGN-SZZ_EN000000_Z-DR-ZZ-00001).

Grassland (LE 1)	Planting (LE 2)	Individual Trees (LE 5)	Wetland Habitats (LE 6)	Hard Landscape Features (LE 7)	Ecological Habitats (LE 8)	Noise (E 1)	Water (E 2)	Ecological (E 3)	Other
LE 1.3 Species Rich Grassland	LE 2.1 Woodland	LE 5.1 Individual Trees	LE 6.1 Marsh and Wet Grassland - Standing Water	LE 7.1 Wet Grassland	LE 8.1 Open Mosaic Habitat	LE 1.1 Nitrogen Deposition (NDEP) Compensation Area	LE 2.1 Flood Compensation Areas (E 2-FCA)	E 3.2 Ecological Habitat Creation and Receptor sites for Protected Species	E 3.2 Barn Owl Box
LE 1.31 Species Rich Chalk Grassland	LE 2.11 Woodland with Non-Native Species	LE 5.2 Shrubs with Intermittent Trees	LE 6.2 Ancient Woodland Compensation Planting	LE 7.2 Wetland Mitigation Planting	LE 8.2 Ancient Woodland Compensation Planting	LE 1.2 Acoustic Barrier-Built Elements (typically inc. highway boundary fence)	LE 2.2 Flood Compensation Areas (E 2-FCA)	E 3.2 Ecological Fencing (inc. highway boundary fence)	E 3.2 Ecological Culvert
LE 1.32 Species Rich Annual Wildflower Grassland	LE 2.14 Wet / Carr Woodland	LE 5.3 Scattered Trees	LE 6.3 Woodland Mitigation Planting	LE 7.3 Reinforced Earth Bank	LE 8.3 Woodland Mitigation Planting	LE 1.3 Flood Defence (E 2-FD)	LE 2.3 Flood Compensation Areas (E 2-FCA)	E 3.2 Ecological Fencing (inc. highway boundary fence)	E 3.2 Bat Block
LE 1.4 Rock and Scree	LE 2.2 Woodland Edge	LE 5.4 Native Species Hedge (untrimmed)	LE 6.4 Marsh and Wet Grassland - Coastal Grazing Marsh	LE 7.4 Native Species Hedge (untrimmed)	LE 8.4 Wetland / Farmland Creation				
	LE 2.22 Scrub Woodland	LE 5.5 Native Hedgerow with Trees	LE 6.5 Ecology Pond (indicative symbol only)	LE 7.5 Ecology Pond (indicative symbol only)	LE 8.5 Ecology Pond (indicative symbol only)				
	LE 2.4 Linear Belt of Shrubs and Trees		LE 6.6 Acid Grassland Soil Salvage						

Order Limits	Permanent Acquisition of Land	Grassland (LE 1)	Planting (LE 2)	Individual Trees (LE 5)	Wetland Habitats (LE 6)	Hard Landscape Features (LE 7)	Ecological Habitats (LE 8)	Noise (E 1)	Water (E 2)	Ecological (E 3)	Other
Order Limits	Permanent Acquisition of Land	LE 1.3 Species Rich Grassland	LE 2.1 Woodland	LE 5.1 Individual Trees	LE 6.1 Marsh and Wet Grassland - Standing Water	LE 7.1 Wet Grassland	LE 8.1 Open Mosaic Habitat	LE 1.1 Nitrogen Deposition (NDEP) Compensation Area	LE 2.1 Flood Compensation Areas (E 2-FCA)	E 3.2 Ecological Habitat Creation and Receptor sites for Protected Species	E 3.2 Barn Owl Box
		LE 1.31 Species Rich Chalk Grassland	LE 2.11 Woodland with Non-Native Species	LE 5.2 Shrubs with Intermittent Trees	LE 6.2 Ancient Woodland Compensation Planting	LE 7.2 Wetland Mitigation Planting	LE 8.2 Ancient Woodland Compensation Planting	LE 1.2 Acoustic Barrier-Built Elements (typically inc. highway boundary fence)	LE 2.2 Flood Compensation Areas (E 2-FCA)	E 3.2 Ecological Fencing (inc. highway boundary fence)	E 3.2 Ecological Culvert
		LE 1.32 Species Rich Annual Wildflower Grassland	LE 2.14 Wet / Carr Woodland	LE 5.3 Scattered Trees	LE 6.3 Woodland Mitigation Planting	LE 7.3 Reinforced Earth Bank	LE 8.3 Woodland Mitigation Planting	LE 1.3 Flood Defence (E 2-FD)	LE 2.3 Flood Compensation Areas (E 2-FCA)	E 3.2 Ecological Fencing (inc. highway boundary fence)	E 3.2 Bat Block
		LE 1.4 Rock and Scree	LE 2.2 Woodland Edge	LE 5.4 Native Species Hedge (untrimmed)	LE 6.4 Marsh and Wet Grassland - Coastal Grazing Marsh	LE 7.4 Native Species Hedge (untrimmed)	LE 8.4 Wetland / Farmland Creation				
			LE 2.22 Scrub Woodland	LE 5.5 Native Hedgerow with Trees	LE 6.5 Ecology Pond (indicative symbol only)	LE 7.5 Ecology Pond (indicative symbol only)	LE 8.5 Ecology Pond (indicative symbol only)				
			LE 2.4 Linear Belt of Shrubs and Trees		LE 6.6 Acid Grassland Soil Salvage						

Client: **national highways**

Project: **LOWER THAMES CROSSING**

Status	Application Document Number	Original Size	Revision
Initial Status or WIP	TR010032/APP/6.2	A1	P01.6
Scale: 1:1250			
Drawing title: ENVIRONMENTAL MASTERPLAN SECTION 9 SHEET 16			
Drawing Number: HE540039-CJV-EGN-S09_EN000000_Z-DR-ZZ-00017			

HE540039-CJV-EGN-S09_EN000000_Z-DR-ZZ-00017.dwg

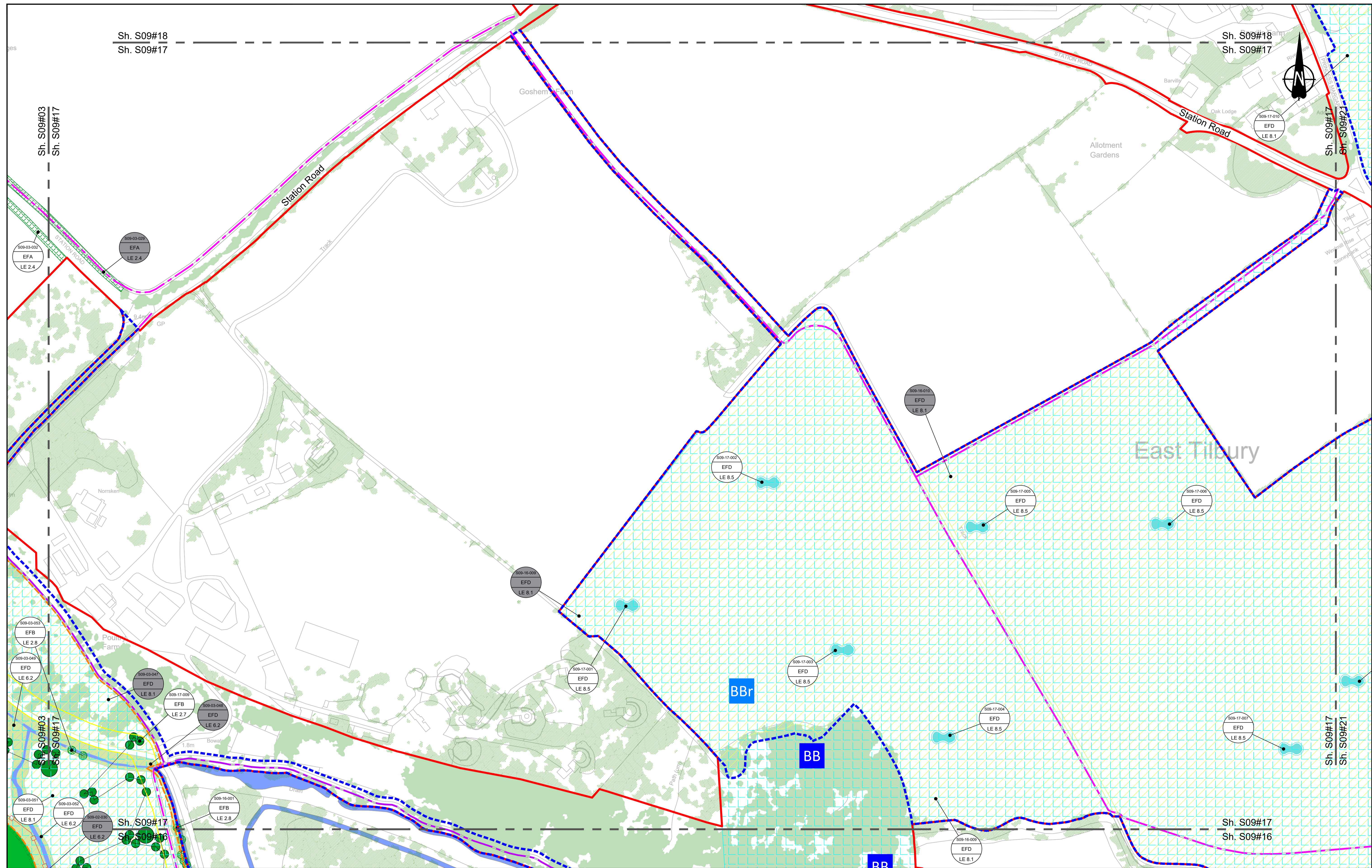

Contains Ordnance Survey data. © Crown copyright and database rights 2022. Ordnance Survey 100039649

0 10 20 30 40 50 60 70 80 90 100 METRES

SCALE 1:1250 (A1)
SCALE 1:2500 (A3)

Section Overview Sheet: Refer to section overview plan at the start of the section.

P01.6 SO 08/08/2022 LD

Rev	Status	Rev. Date	Purpose of revision	Drawn	Check'd	Apprv'd

Environmental Mitigation Legend: Refer to Main Legend for baseline and scheme features (Dwg: HE540039-CJV-EGN-SZZ_EN000000_Z-DR-ZZ-00001).

Order Limits
 - Red line: Order Limits
 - Blue dashed line: Permanent Acquisition of Land

Grassland (LE 1)
 - LE 1.3 Species Rich Grassland
 - LE 1.31 Species Rich Chalk Grassland
 - LE 1.32 Species Rich Annual Wildflower Grassland
 - LE 1.4 Rock and Scree

Planting (LE 2)
 - LE 2.1 Woodland
 - LE 2.11 Woodland With Non-Native Species
 - LE 2.14 Wet / Carr Woodland
 - LE 2.2 Woodland Edge
 - LE 2.22 Scrub Woodland
 - LE 2.4 Linear Belt of Shrubs and Trees

Wetland Habitats (LE 6)
 - LE 6.11 Water Bodies - Standing Water
 - LE 6.12 Water Bodies and Associated Plants - Shallow Scrape
 - LE 6.2 Banks and Ditches
 - LE 6.21 Banks and Ditches - High Tide Roost Features

Wetland Habitats (LE 6)
 - LE 6.41 Marsh and Wet Grassland - Coastal Grazing Marsh
 - LE 6.4 Wet Grassland

Hedges (LE 4)
 - LE 4.3 Native Species Hedge (untrimmed)
 - LE 4.4 Native Hedgerow With Trees

Individual Trees (LE 5)
 - LE 5.1 Individual Trees

Hard Landscape Features (LE 7)
 - LE 7.4 Reinforced Earth Bund

Earthworks
 - Proposed Contours

Ecological Habitats (LE 8)
 - LE 8.1 Open Mosaic Habitat
 - LE 8.2 Ancient Woodland Compensation Planting
 - LE 8.3 Woodland Mitigation Planting
 - LE 8.4 Wetland / Fenland Creation
 - LE 8.5 Ecology Pond (indicative symbol only)
 - LE 8.6 Acid Grassland Soil Salvage

Noise (E 1)
 - LE 8.7 Nitrogen Deposition (NDEP) Compensation Area
 - E 1.2 Acoustic Barrier-Built Elements (typically inc. highway boundary fence)

Water (E 2)
 - Flood Compensation Areas (E 2-FCA)
 - Flood Defence (E 2-FD)

Ecological (E 3)
 - E 3.2 Ecological Habitat Creation and Receptor sites for Protected Species
 - E 3.2 Dormouse Boxes
 - E 3.2 Bat Boxes
 - E 3.2 Ecological Culvert
 - E 3.2 Bat Barn Block
 - E 3.2 Barn Owl Box
 - E 3.2 Ecological Fencing (inc. highway boundary fence)

Client: national highways

Project: LOWER THAMES CROSSING

Status: Initial Status or WIP
 Application Document Number: TR010032/APP/6.2
 Drawing Title: ENVIRONMENTAL MASTERPLAN SECTION 9 SHEET 17
 Drawing Number: HE540039-CJV-EGN-S09_EN000000_Z-DR-ZZ-00018
 Original Size: A1
 Revision: P01.6
 Scale: 1:1250

HE540039-CJV-EGN-S09_EN000000_Z-DR-ZZ-00018.dwg

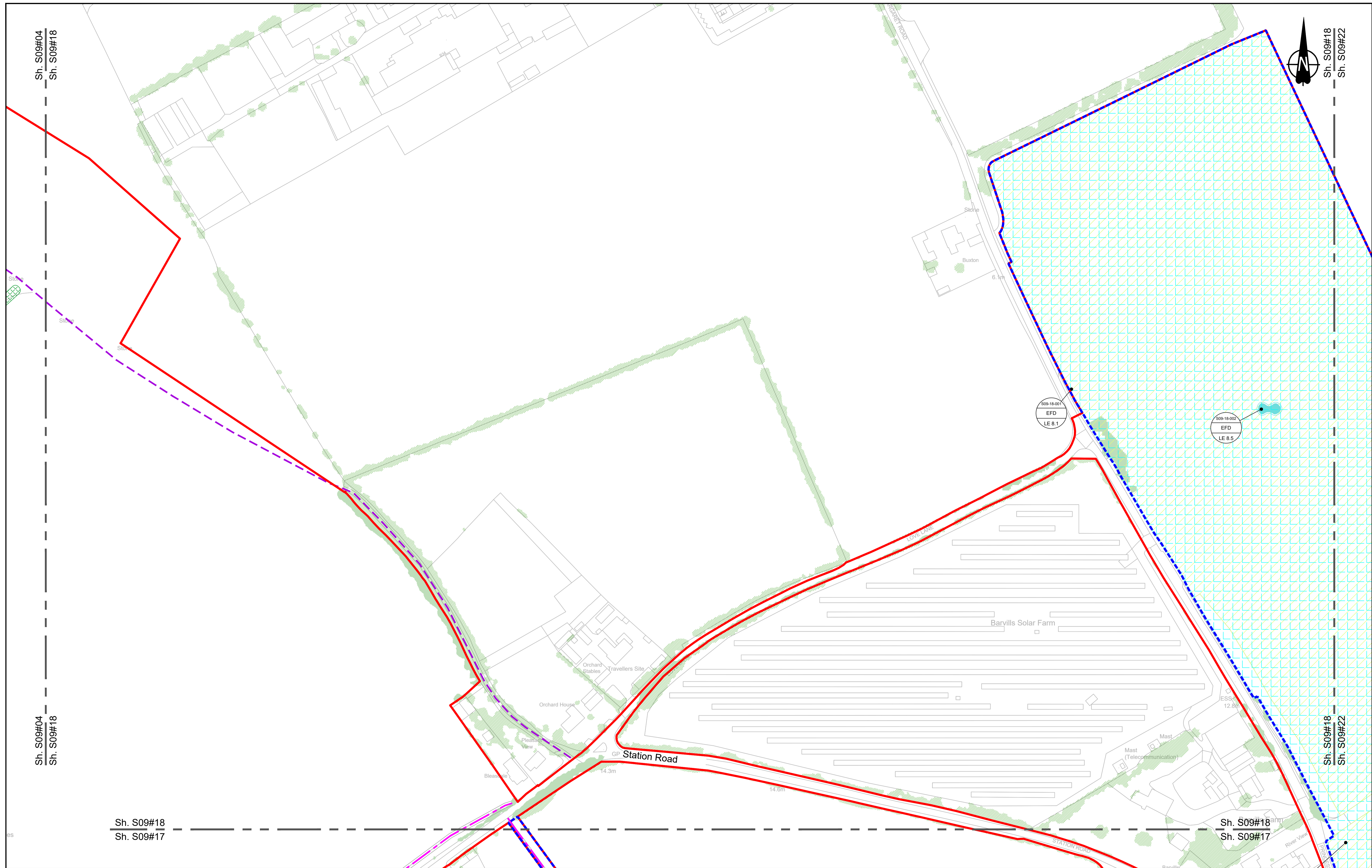

Contains Ordnance Survey data. © Crown copyright and database rights 2022. Ordnance Survey 100030649

0 10 20 30 40 50 60 70 80 90 100
SCALE 1:1250 (A1)
SCALE 1:2500 (A3)
METRES

Section Overview Sheet: Refer to section overview plan at the start of the section.

Rev	Status	Rev. Date	Purpose of revision	Drawn	Chkd	Apprv'd
P01.6	SO	08/08/2022				LD

Environmental Mitigation Legend: Refer to Main Legend for baseline and scheme features (Dwg: HE540039-CJV-EGN-SZZ_EN000000_Z-DR-ZZ-00001).

<p>Order Limits</p> <ul style="list-style-type: none"> Permanent Acquisition of Land <p>Grassland (LE 1)</p> <ul style="list-style-type: none"> LE 1.3 Species Rich Grassland LE 1.31 Species Rich Chalk Grassland LE 1.32 Species Rich Annual Wildflower Grassland LE 1.4 Rock and Scree 	<p>Planting (LE 2)</p> <ul style="list-style-type: none"> LE 2.1 Woodland LE 2.11 Woodland With Non-Native Species LE 2.14 Wet / Carr Woodland LE 2.2 Woodland Edge LE 2.22 Scrub Woodland LE 2.4 Linear Belt of Shrubs and Trees 	<p>Individual Trees (LE 5)</p> <ul style="list-style-type: none"> LE 5.1 Individual Trees <p>Wetland Habitats (LE 6)</p> <ul style="list-style-type: none"> LE 6.11 Water Bodies - Standing Water LE 6.12 Water Bodies and Associated Plants - Shallow Scrape LE 6.2 Banks and Ditches LE 6.21 Banks and Ditches - High Tide Root Features 	<p>Ecological Habitats (LE 8)</p> <ul style="list-style-type: none"> LE 8.1 Open Mosaic Habitat LE 8.2 Ancient Woodland Compensation Planting LE 8.3 Woodland Mitigation Planting LE 8.4 Wetland / Farmland Creation LE 8.5 Ecology Pond (indicative symbol only) LE 8.6 Acid Grassland Soil Salvage 	<p>Noise (E 1)</p> <ul style="list-style-type: none"> LE 8.7 Nitrogen Deposition (NDEP) Compensation Area E 1.2 Acoustic Barrier-Built Elements (typically inc. highway boundary fence) <p>Water (E 2)</p> <ul style="list-style-type: none"> Flood Compensation Areas (E 2-FCA) Flood Defence (E 2-FD) 	<p>Ecological (E 3)</p> <ul style="list-style-type: none"> E 3.2 Ecological Habitat Creation and Receptor sites for Protected Species E 3.2 Dormouse Boxes E 3.2 Bat Boxes E 3.2 Ecological Culvert E 3.2 Bat Barn Block 	<p>Hard Landscape Features (LE 7)</p> <ul style="list-style-type: none"> LE 6.4 Marsh and Wet Grassland - Coastal Grazing Marsh LE 7.4 Reinforced Earth Bund <p>Earthworks</p> <ul style="list-style-type: none"> Proposed Contours 	<p>Other Features</p> <ul style="list-style-type: none"> E 3.2 Barn Owl Box E 3.2 Ecological Fencing (inc. highway boundary fence)
--	--	---	---	---	--	--	---

Client: **national highways**

Project: **LOWER THAMES CROSSING**

Status	Initial Status or WIP	Original Size	A1	Revision	P01.6
Application Document Number	TR010032/APP/6.2	Scale	1:1250		
Drawing title	ENVIRONMENTAL MASTERPLAN SECTION 9 SHEET 18				
Drawing Number	HE540039-CJV-EGN-S09_EN000000_Z-DR-ZZ-00019				

HE540039-CJV-EGN-S09_EN000000_Z-DR-ZZ-00019.dwg

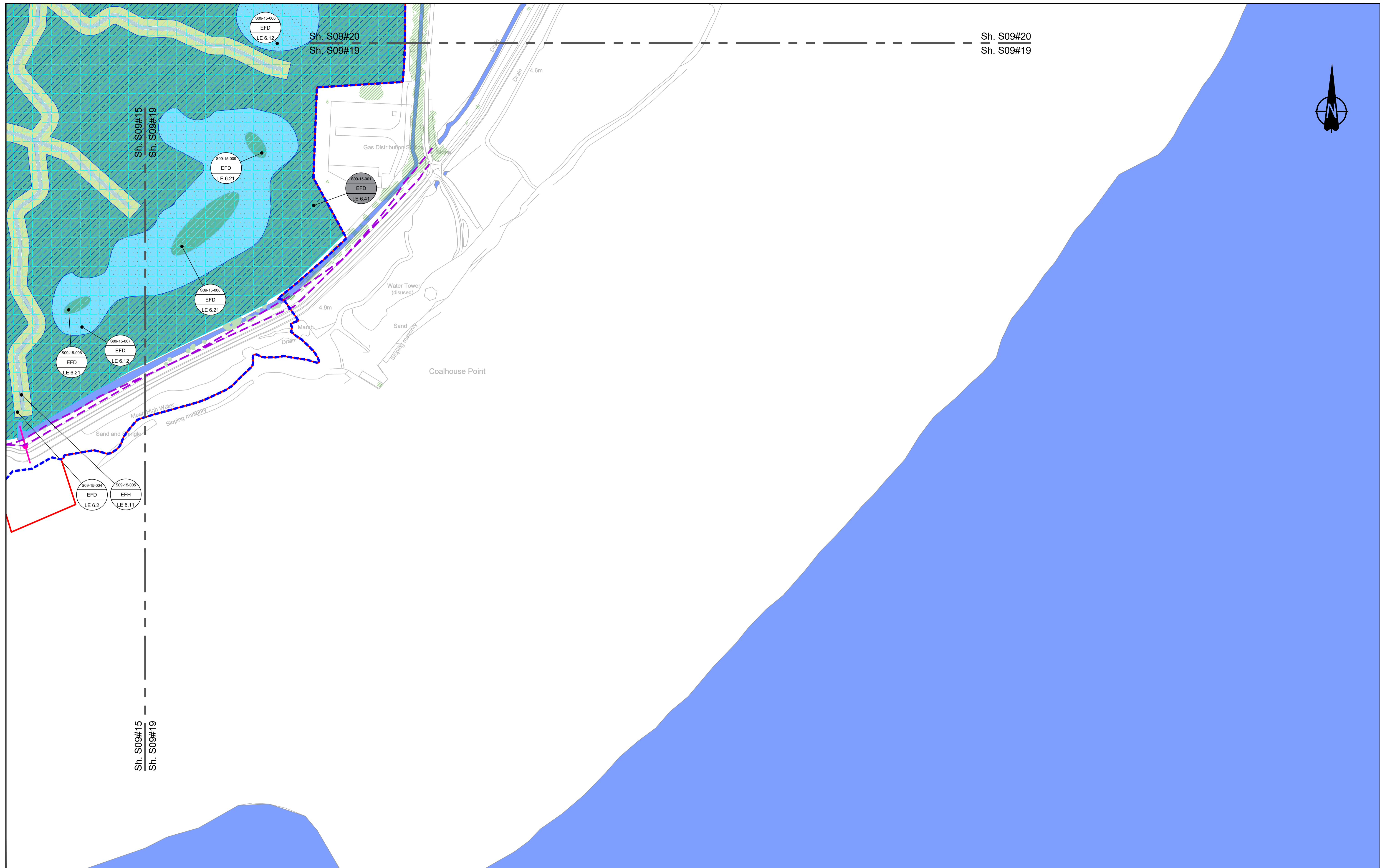

Contains Ordnance Survey data. © Crown copyright and database rights 2022. Ordnance Survey 100030649

0 10 20 30 40 50 60 70 80 90 100
SCALE 1:1250 (A1)
SCALE 1:2500 (A3)
METRES

Section Overview Sheet: Refer to section overview plan at the start of the section.

Rev	Status	Rev. Date	Purpose of revision	Drawn	Chk'd	Apprv'd
P01.6	SO	08/08/2022				LD

Environmental Mitigation Legend: Refer to Main Legend for baseline and scheme features (Dwg: HE540039-CJV-EGN-SZZ_EN000000_Z-DR-ZZ-00001).

Order Limits Permanent Acquisition of Land	Planting (LE 2) LE 2.1 Woodland LE 2.11 Woodland With Non-Native Species LE 2.14 Wet / Carr Woodland LE 2.2 Woodland Edge LE 2.22 Scrub Woodland LE 2.4 Linear Belt of Shrubs and Trees	Individual Trees (LE 5) LE 5.1 Individual Trees	Wetland Habitats (LE 6) LE 6.1 Water Bodies - Standing Water LE 6.12 Water Bodies and Associated Plants - Shallow Scraps LE 6.2 Banks and Ditches LE 6.21 Banks and Ditches - High Tide Root Features	Ecological Habitats (LE 8) LE 8.1 Open Mosaic Habitat LE 8.2 Ancient Woodland Compensation Planting LE 8.3 Woodland Mitigation Planting LE 8.4 Wetland / Farmland Creation LE 8.5 Ecology Pond (indicative symbol only) LE 8.6 Acid Grassland Soil Salvage	Noise (E 1) E 1.2 Acoustic Barrier-Built Elements (typically inc. highway boundary fence)	Water (E 2) Flood Compensation Areas (E 2-FCA) Flood Defence (E 2-FD)	Ecological (E 3) E 3.2 Ecological Habitat Creation and Receptor sites for Protected Species E 3.2 Dormouse Boxes E 3.2 Bat Boxes E 3.2 Ecological Culvert E 3.2 Bat Barn Block
Grassland (LE 1) LE 1.3 Species Rich Grassland LE 1.31 Species Rich Chalk Grassland LE 1.32 Species Rich Annual Wildflower Grassland LE 1.4 Rock and Scree	Hedges (LE 4) LE 4.3 Native Species Hedge (untrimm'd) LE 4.4 Native Hedgerow With Trees	Wetland Habitats (LE 6) LE 6.4 Marsh and Wet Grassland - Coastal Grazing Marsh	Hard Landscape Features (LE 7) LE 7.4 Reinforced Earth Bund	Earthworks Proposed Contours	LE 8.7 Nitrogen Deposition (NDEP) Compensation Area	E 3.2 Barn Owl Box E 3.2 Ecological Fencing (inc. highway boundary fence)	

Client: **national highways**

Project: **LOWER THAMES CROSSING**

Status	Initial Status or WIP	Original Size	A1	Revision	P01.6
Application Document Number	TR010032/APP/6.2	Scale	1:1250		
Drawing title	ENVIRONMENTAL MASTERPLAN SECTION 9 SHEET 19				
Drawing Number	HE540039-CJV-EGN-S09_EN000000_Z-DR-ZZ-00020				

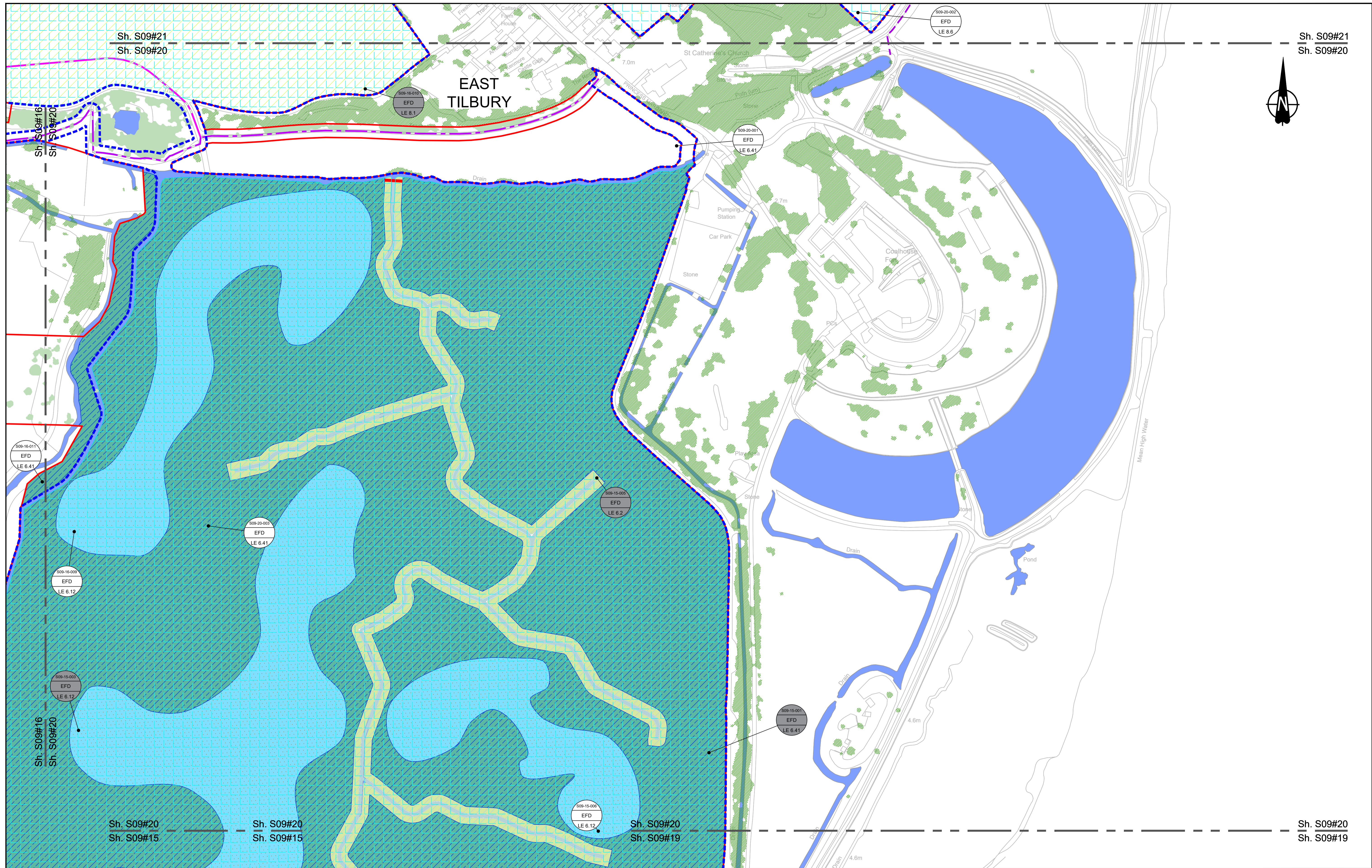

Contains Ordnance Survey data. © Crown copyright and database rights 2022. Ordnance Survey 100030649

0 10 20 30 40 50 60 70 80 90 100
SCALE 1:1250 (A1)
SCALE 1:2500 (A3)
METRES

Section Overview Sheet: Refer to section overview plan at the start of the section.

Rev	Status	Rev. Date	Purpose of revision	Drawn	Chkd	Apprv'd
P01.6	SO	08/08/2022				LD

Environmental Mitigation Legend: Refer to Main Legend for baseline and scheme features (Dwg: HE540039-CJV-EGN-SZZ_EN000000_Z-DR-ZZ-00001).

<p>Order Limits</p> <ul style="list-style-type: none"> Permanent Acquisition of Land <p>Grassland (LE 1)</p> <ul style="list-style-type: none"> LE 1.3 Species Rich Grassland LE 1.31 Species Rich Chalk Grassland LE 1.32 Species Rich Annual Wildflower Grassland LE 1.4 Rock and Scree 	<p>Planting (LE 2)</p> <ul style="list-style-type: none"> LE 2.1 Woodland LE 2.11 Woodland With Non-Native Species LE 2.14 Wet / Carr Woodland LE 2.2 Woodland Edge LE 2.22 Scrub Woodland LE 2.4 Linear Belt of Shrubs and Trees 	<p>LE 2.5 Shrubs With Intermittent Trees</p> <p>LE 2.7 Scattered Trees</p> <p>LE 2.8 Scrub / Scattered Scrub</p> <p>Hedges (LE 4)</p> <ul style="list-style-type: none"> LE 4.3 Native Species Hedge (untrimmed) LE 4.4 Native Hedgerow With Trees 	<p>Individual Trees (LE 5)</p> <ul style="list-style-type: none"> LE 5.1 Individual Trees <p>Wetland Habitats (LE 6)</p> <ul style="list-style-type: none"> LE 6.11 Water Bodies - Standing Water LE 6.12 Water Bodies and Associated Plants - Shallow Scrape LE 6.2 Barks and Ditches LE 6.4 Wet Grassland - Coastal Grazing Marsh LE 6.41 Marsh and Wet Grassland - Coastal Grazing Marsh LE 6.2 Wet Grassland <p>Hard Landscape Features (LE 7)</p> <ul style="list-style-type: none"> LE 7.4 Reinforced Earth Band <p>Earthworks</p> <ul style="list-style-type: none"> Proposed Contours 	<p>Ecological Habitats (LE 8)</p> <ul style="list-style-type: none"> LE 8.1 Open Mosaic Habitat LE 8.2 Ancient Woodland Compensation Planting LE 8.3 Woodland Mitigation Planting LE 8.4 Wetland / Farmland Creation LE 8.5 Ecology Pond (indicative symbol only) LE 8.6 Acid Grassland Soil Salvage 	<p>LE 8.7 Nitrogen Deposition (NDEP) Compensation Area</p> <p>Noise (E 1)</p> <ul style="list-style-type: none"> E 1.2 Acoustic Barrier-Built Elements (typically inc. highway boundary fence) <p>Water (E 2)</p> <ul style="list-style-type: none"> Flood Compensation Areas (E 2-FCA) Flood Defence (E 2-FD) 	<p>Ecological (E 3)</p> <ul style="list-style-type: none"> E 3.2 Ecological Habitat Creation and Receptor sites for Protected Species E 3.2 Dormouse Boxes E 3.2 Bat Boxes E 3.2 Ecological Culvert E 3.2 Bat Barn Block E 3.2 Ecological Fencing (inc. highway boundary fence) E 3.2 Barn Owl Box
--	--	---	--	---	---	--

Client: **national highways**

Project: **LOWER THAMES CROSSING**

Status	Initial Status or WIP	Original Size	Revision
Application Document Number	TR010032/APP/6.2	A1	P01.6
Scale	1:1250		
Drawing title	ENVIRONMENTAL MASTERPLAN SECTION 9 SHEET 20		
Drawing Number	HE540039-CJV-EGN-S09_EN000000_Z-DR-ZZ-00021		

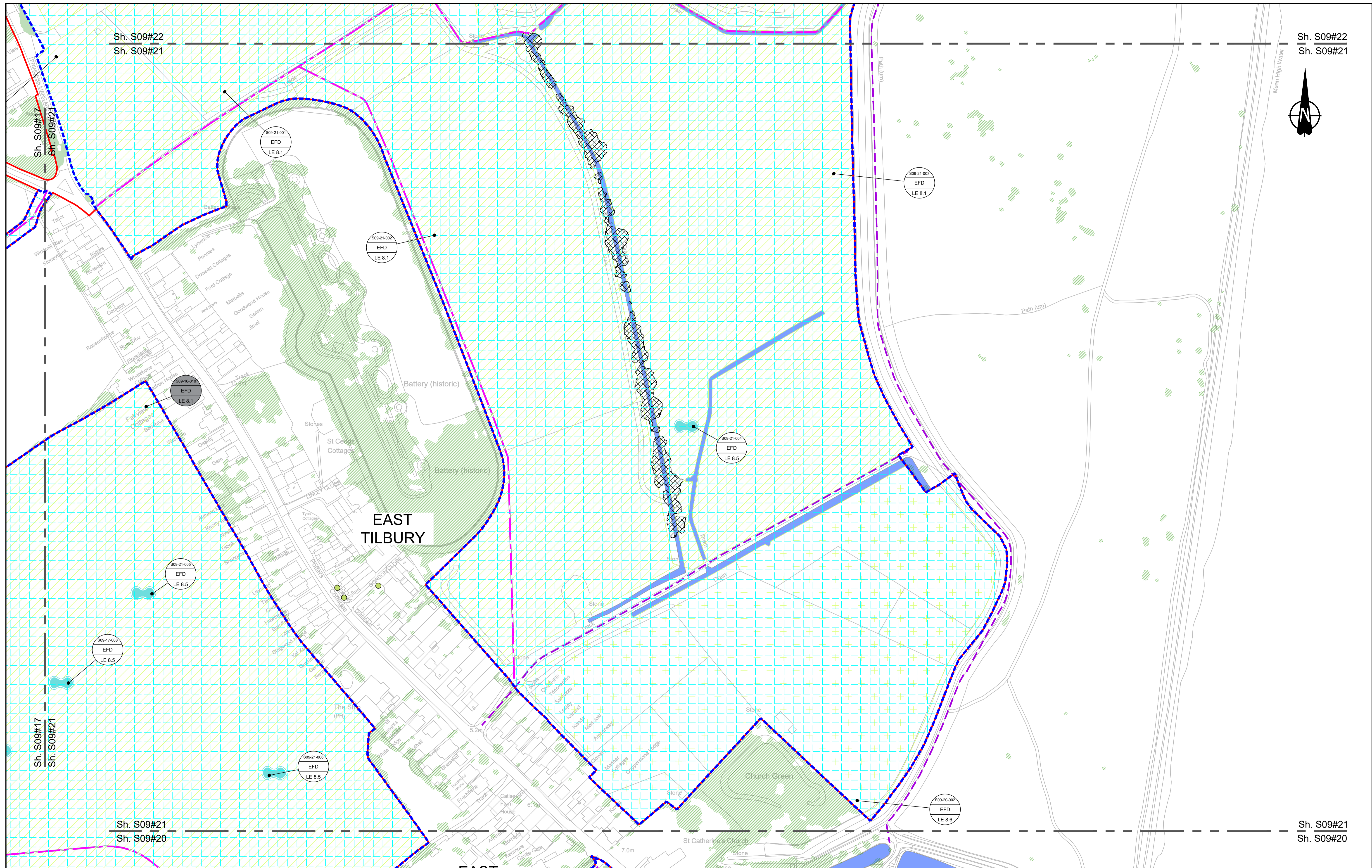

Contains Ordnance Survey data. © Crown copyright and database rights 2022. Ordnance Survey 10003049

0 10 20 30 40 50 60 70 80 90 100 METRES

SCALE 1:1250 (A1)
SCALE 1:2500 (A3)

Section Overview Sheet: Refer to section overview plan at the start of the section.

P01.6 SO 08/08/2022 LD

Rev	Status	Rev. Date	Purpose of revision	Drawn	Chkd	Apprv'd

Environmental Mitigation Legend: Refer to Main Legend for baseline and scheme features (Dwg: HE540039-CJV-EGN-SZZ_EN000000_Z-DR-ZZ-00001).

Grassland (LE 1)	Planting (LE 2)	Individual Trees (LE 5)	Ecological Habitats (LE 8)	Noise (E 1)	Water (E 2)
LE 1.3 Species Rich Grassland	LE 2.1 Woodland	LE 5.1 Individual Trees	LE 8.1 Open Mosaic Habitat	LE 8.7 Nitrogen Deposition (NDEP) Compensation Area	LE 2.5 Shrubs With Intermittent Trees
LE 1.31 Species Rich Chalk Grassland	LE 2.11 Woodland With Non-Native Species	LE 5.11 Water Bodies - Standing Water	LE 8.2 Ancient Woodland Compensation Planting	E 1.2 Acoustic Barrier-Built Elements (typically inc. highway boundary fence)	LE 2.7 Scattered Trees
LE 1.32 Species Rich Annual Wildflower Grassland	LE 2.14 Wet / Carr Woodland	LE 5.12 Water Bodies and Associated Plants - Shallow Scrape	LE 8.3 Wetland Mitigation Planting	E 2.2 Flood Compensation Areas (E 2-FCA)	LE 2.8 Scrub / Scattered Scrub
LE 1.4 Rock and Scree	LE 2.2 Woodland Edge	LE 5.2 Wet Grassland	LE 8.4 Wetland / Farland Creation	Flood Defence (E 2-FD)	Hedges (LE 4)
	LE 2.22 Scrub Woodland	LE 5.4 Marsh and Wet Grassland - Coastal Grazing Marsh	LE 8.5 Ecology Pond (indicative symbol only)		LE 4.3 Native Species Hedge (untrimmed)
	LE 2.4 Linear Belt of Shrubs and Trees	LE 5.41 Wet Grassland	LE 8.6 Acid Grassland Soil Salvage		LE 4.4 Native Hedgerow With Trees
		LE 5.42 Wet Grassland - Coastal Grazing Marsh			
		LE 5.43 Marsh and Wet Grassland - Coastal Grazing Marsh			
		LE 5.44 Wet Grassland - Coastal Grazing Marsh			
		LE 5.45 Wet Grassland - Coastal Grazing Marsh			
		LE 5.46 Wet Grassland - Coastal Grazing Marsh			
		LE 5.47 Wet Grassland - Coastal Grazing Marsh			
		LE 5.48 Wet Grassland - Coastal Grazing Marsh			
		LE 5.49 Wet Grassland - Coastal Grazing Marsh			
		LE 5.50 Wet Grassland - Coastal Grazing Marsh			
		LE 5.51 Wet Grassland - Coastal Grazing Marsh			
		LE 5.52 Wet Grassland - Coastal Grazing Marsh			
		LE 5.53 Wet Grassland - Coastal Grazing Marsh			
		LE 5.54 Wet Grassland - Coastal Grazing Marsh			
		LE 5.55 Wet Grassland - Coastal Grazing Marsh			
		LE 5.56 Wet Grassland - Coastal Grazing Marsh			
		LE 5.57 Wet Grassland - Coastal Grazing Marsh			
		LE 5.58 Wet Grassland - Coastal Grazing Marsh			
		LE 5.59 Wet Grassland - Coastal Grazing Marsh			
		LE 5.60 Wet Grassland - Coastal Grazing Marsh			
		LE 5.61 Wet Grassland - Coastal Grazing Marsh			
		LE 5.62 Wet Grassland - Coastal Grazing Marsh			
		LE 5.63 Wet Grassland - Coastal Grazing Marsh			
		LE 5.64 Wet Grassland - Coastal Grazing Marsh			
		LE 5.65 Wet Grassland - Coastal Grazing Marsh			
		LE 5.66 Wet Grassland - Coastal Grazing Marsh			
		LE 5.67 Wet Grassland - Coastal Grazing Marsh			
		LE 5.68 Wet Grassland - Coastal Grazing Marsh			
		LE 5.69 Wet Grassland - Coastal Grazing Marsh			
		LE 5.70 Wet Grassland - Coastal Grazing Marsh			
		LE 5.71 Wet Grassland - Coastal Grazing Marsh			
		LE 5.72 Wet Grassland - Coastal Grazing Marsh			
		LE 5.73 Wet Grassland - Coastal Grazing Marsh			
		LE 5.74 Wet Grassland - Coastal Grazing Marsh			
		LE 5.75 Wet Grassland - Coastal Grazing Marsh			
		LE 5.76 Wet Grassland - Coastal Grazing Marsh			
		LE 5.77 Wet Grassland - Coastal Grazing Marsh			
		LE 5.78 Wet Grassland - Coastal Grazing Marsh			
		LE 5.79 Wet Grassland - Coastal Grazing Marsh			
		LE 5.80 Wet Grassland - Coastal Grazing Marsh			
		LE 5.81 Wet Grassland - Coastal Grazing Marsh			
		LE 5.82 Wet Grassland - Coastal Grazing Marsh			
		LE 5.83 Wet Grassland - Coastal Grazing Marsh			
		LE 5.84 Wet Grassland - Coastal Grazing Marsh			
		LE 5.85 Wet Grassland - Coastal Grazing Marsh			
		LE 5.86 Wet Grassland - Coastal Grazing Marsh			
		LE 5.87 Wet Grassland - Coastal Grazing Marsh			
		LE 5.88 Wet Grassland - Coastal Grazing Marsh			
		LE 5.89 Wet Grassland - Coastal Grazing Marsh			
		LE 5.90 Wet Grassland - Coastal Grazing Marsh			
		LE 5.91 Wet Grassland - Coastal Grazing Marsh			
		LE 5.92 Wet Grassland - Coastal Grazing Marsh			
		LE 5.93 Wet Grassland - Coastal Grazing Marsh			
		LE 5.94 Wet Grassland - Coastal Grazing Marsh			
		LE 5.95 Wet Grassland - Coastal Grazing Marsh			
		LE 5.96 Wet Grassland - Coastal Grazing Marsh			
		LE 5.97 Wet Grassland - Coastal Grazing Marsh			
		LE 5.98 Wet Grassland - Coastal Grazing Marsh			
		LE 5.99 Wet Grassland - Coastal Grazing Marsh			
		LE 6.00 Wet Grassland - Coastal Grazing Marsh			

Client: national highways

Project: LOWER THAMES CROSSING

Status	Initial Status or WIP	Original Size	Revision
Application Document Number	TR010032/APP/6.2	A1	P01.6
Scale	1:1250		
Drawing title	ENVIRONMENTAL MASTERPLAN SECTION 9 SHEET 21		
Drawing Number	HE540039-CJV-EGN-S09_EN000000_Z-DR-ZZ-00022		

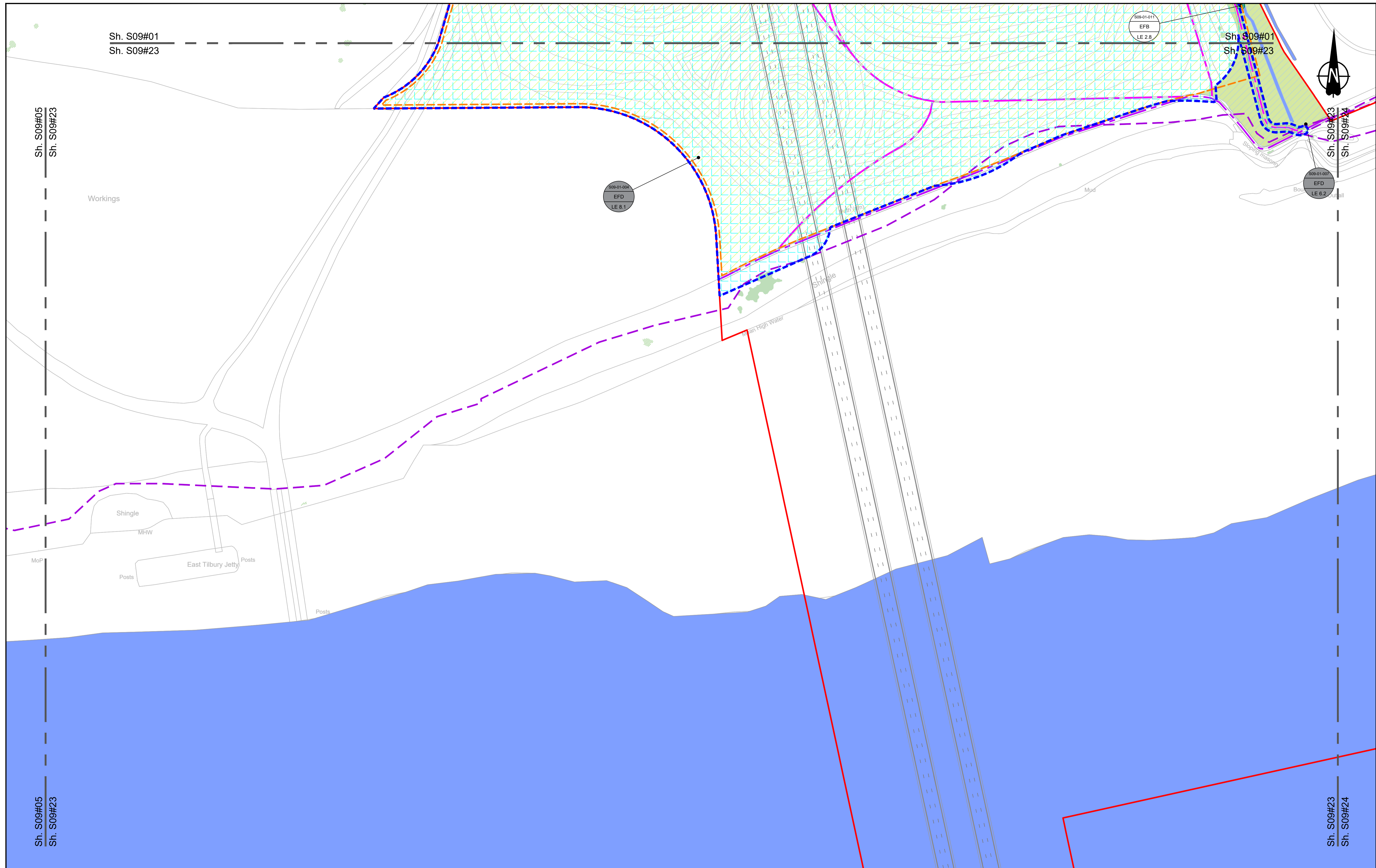

Contains Ordnance Survey data. © Crown copyright and database rights 2022. Ordnance Survey 10003049

0 10 20 30 40 50 60 70 80 90 100
SCALE 1:1250 (A1)
SCALE 1:2500 (A3)
METRES

Section Overview Sheet: Refer to section overview plan at the start of the section.

P01.6 SO 08/08/2022 LD

Rev	Status	Rev. Date	Purpose of revision	Drawn	Chkd	Apprv'd

Environmental Mitigation Legend: Refer to Main Legend for baseline and scheme features (Dwg: HE540039-CJV-EGN-SZZ_EN000000_Z-DR-ZZ-00001).

Grassland (LE 1)	Planting (LE 2)	Individual Trees (LE 5)	Wetland Habitats (LE 6)	Hard Landscape Features (LE 7)	Ecological (E 1)	Ecological (E 2)	Ecological (E 3)
LE 1.3 Species Rich Grassland	LE 2.1 Woodland	LE 5.1 Individual Trees	LE 6.1 Water Bodies - Standing Water	LE 7.4 Reinforced Earth Bund	LE 8.7 Nitrogen Deposition (NDEP) Compensation Area	LE 2.5 Shrubs With Intermittent Trees	LE 8.1 Open Mosaic Habitat
LE 1.31 Species Rich Chalk Grassland	LE 2.11 Woodland With Non-Native Species	LE 5.11 Individual Trees	LE 6.11 Water Bodies - Standing Water	LE 7.4.1 Reinforced Earth Bund	E 1.2 Acoustic Barrier-Built Elements (typically inc. highway boundary fence)	LE 2.7 Scattered Trees	LE 8.2 Ancient Woodland Compensation Planting
LE 1.32 Species Rich Annual Wildflower Grassland	LE 2.14 Wet / Carr Woodland	LE 5.2 Scattered Trees	LE 6.12 Water Bodies and Associated Plants - Shallow Scrape	LE 7.4.2 Reinforced Earth Bund	E 2.1 Flood Compensation Areas (E 2-FCA)	LE 2.8 Scrub / Scattered Scrub	LE 8.3 Woodland Mitigation Planting
LE 1.4 Rock and Scree	LE 2.2 Woodland Edge	LE 5.3 Hedgerow With Trees	LE 6.2 Banks and Ditches	LE 7.4.3 Reinforced Earth Bund	E 2.2 Flood Defence (E 2-FD)	LE 2.2.2 Scrub Woodland	LE 8.4 Wetland / Farmland Creation
	LE 2.4 Linear Belt of Shrubs and Trees	LE 5.4 Native Species Hedge (untrimmed)	LE 6.2.1 Banks and Ditches - High Tide Root Features	LE 7.4.4 Reinforced Earth Bund		LE 2.2.1 Native Species Hedge (untrimmed)	LE 8.5 Ecology Pond (indicative symbol only)
		LE 5.5 Native Hedgerow With Trees				LE 2.4 Native Hedgerow With Trees	LE 8.6 Acid Grassland Soil Salvage

Client: **national highways**

Project: **LOWER THAMES CROSSING**

Status: Initial Status or WIP	Original Size: A1	Revision: P01.6
Application Document Number: TR010032/APP/6.2	Scale: 1:1250	
Drawing title: ENVIRONMENTAL MASTERPLAN SECTION 9 SHEET 23		
Drawing Number: HE540039-CJV-EGN-S09_EN000000_Z-DR-ZZ-00024		

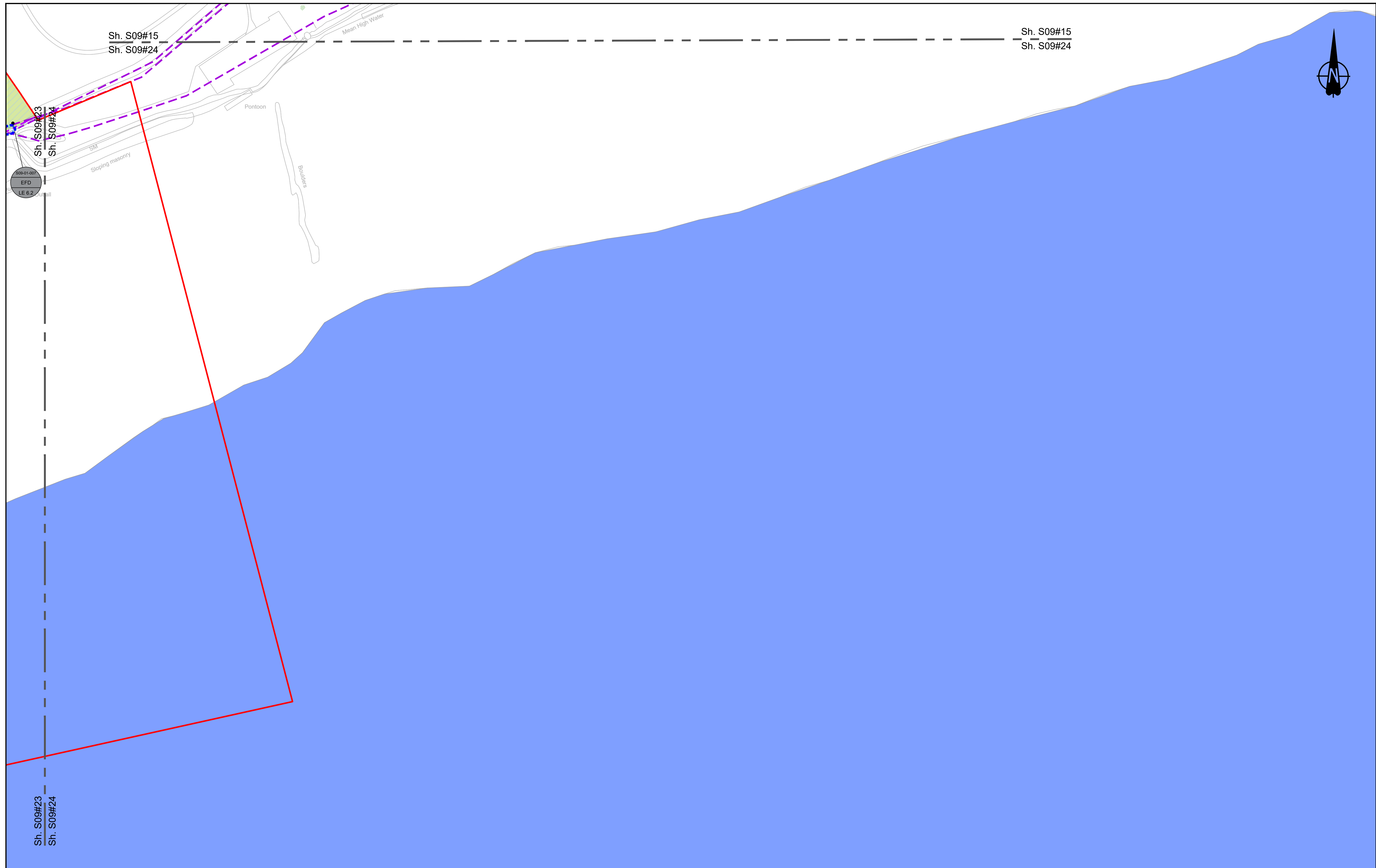

Contains Ordnance Survey data. © Crown copyright and database rights 2022. Ordnance Survey 100030649

SCALE 1:1250 (A1)
SCALE 1:2500 (A3)

Section Overview Sheet: Refer to section overview plan at the start of the section.

Rev	Status	Rev. Date	Purpose of revision	Drawn	Chkd	Apprv'd
P01.2	SO	08/08/2022				LD

Environmental Mitigation Legend: Refer to Main Legend for baseline and scheme features (Dwg: HE540039-CJV-EGN-SZZ_EN000000_Z-DR-ZZ-00001).

<p>Order Limits</p> <ul style="list-style-type: none"> Permanent Acquisition of Land <p>Grassland (LE 1)</p> <ul style="list-style-type: none"> LE 1.3 Species Rich Grassland LE 1.31 Species Rich Chalk Grassland LE 1.32 Species Rich Annual Wildflower Grassland LE 1.4 Rock and Scree 	<p>Planting (LE 2)</p> <ul style="list-style-type: none"> LE 2.1 Woodland LE 2.11 Woodland With Non-Native Species LE 2.14 Wet / Carr Woodland LE 2.2 Woodland Edge LE 2.22 Scrub Woodland LE 2.4 Linear Belt of Shrubs and Trees 	<p>Individual Trees (LE 5)</p> <ul style="list-style-type: none"> LE 5.1 Individual Trees <p>Wetland Habitats (LE 6)</p> <ul style="list-style-type: none"> LE 6.1 Water Bodies - Standing Water LE 6.12 Water Bodies and Associated Plants - Shallow Scrape LE 6.2 Banks and Ditches LE 6.21 Banks and Ditches - High Tide Root Features 	<p>Wetland Habitats (LE 6)</p> <ul style="list-style-type: none"> LE 6.4 Marsh and Wet Grassland - Coastal Grazing Marsh <p>Hard Landscape Features (LE 7)</p> <ul style="list-style-type: none"> LE 7.4 Reinforced Earth Bund <p>Earthworks</p> <ul style="list-style-type: none"> Proposed Contours 	<p>Ecological Habitats (LE 8)</p> <ul style="list-style-type: none"> LE 8.1 Open Mosaic Habitat LE 8.2 Ancient Woodland Compensation Planting LE 8.3 Woodland Mitigation Planting LE 8.4 Wetland / Farmland Creation LE 8.5 Ecology Pond (indicative symbol only) LE 8.6 Acid Grassland Soil Salvage 	<p>Noise (E 1)</p> <ul style="list-style-type: none"> LE 8.7 Nitrogen Deposition (NDEP) Compensation Area E 1.2 Acoustic Barrier-Built Elements (typically inc. highway boundary fence) <p>Water (E 2)</p> <ul style="list-style-type: none"> Flood Compensation Areas (E 2-FCA) Flood Defence (E 2-FD) 	<p>Ecological (E 3)</p> <ul style="list-style-type: none"> E 3.2 Ecological Habitat Creation and Receptor sites for Protected Species E 3.2 Dormouse Boxes E 3.2 Bat Boxes E 3.2 Ecological Culvert E 3.2 Bat Barn Block E 3.2 Barn Owl Box E 3.2 Ecological Fencing (inc. highway boundary fence)
--	--	--	---	---	---	--

Client:

Project: LOWER THAMES CROSSING

Status	Initial Status or WIP	Original Size	A1	Revision	P01.2
Application Document Number	TR010032/APP/6.2	Scale	1:1250		
Drawing title	ENVIRONMENTAL MASTERPLAN SECTION 9 SHEET 24				
Drawing Number	HE540039-CJV-EGN-S09_EN000000_Z-DR-ZZ-00025				

If you need help accessing this or any other National Highways information, please call **0300 123 5000** and we will help you.

© Crown copyright 2023.

You may re-use this information (not including logos) free of charge in any format or medium, under the terms of the Open Government Licence. To view this licence:

visit www.nationalarchives.gov.uk/doc/open-government-licence/

write to the **Information Policy Team, The National Archives, Kew, London TW9 4DU**, or email psi@nationalarchives.gsi.gov.uk.

Mapping (where present): © Crown copyright and database rights 2023 OS 100030649. You are permitted to use this data solely to enable you to respond to, or interact with, the organisation that provided you with the data. You are not permitted to copy, sub-licence, distribute or sell any of this data to third parties in any form.

If you have any enquiries about this publication email info@nationalhighways.co.uk or call **0300 123 5000***.

*Calls to 03 numbers cost no more than a national rate call to an 01 or 02 number and must count towards any inclusive minutes in the same way as 01 and 02 calls.

These rules apply to calls from any type of line including mobile, BT, other fixed line or payphone. Calls may be recorded or monitored.

Printed on paper from well-managed forests and other controlled sources when issued directly by National Highways.

Registered office Bridge House, 1 Walnut Tree Close, Guildford GU1 4LZ

National Highways Limited registered in England and Wales number 09346363